A
387
D51a

NOVA SCOTIA

REGISTRY OF SHIPPING;

FROM

1ST OCTOBER, 1865, TO 31ST MARCH, 1867;

BEING

AN APPENDIX TO REGISTRY OF SHIPPING,

COMPILED IN 1865,

BY THOMAS R. DEWOLF,

PUBLISHED BY AUTHORITY OF THE GOVERNMENT.

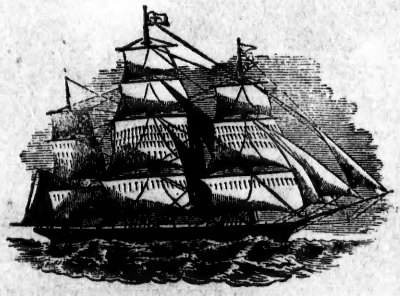

HALIFAX, N. S.
PRINTED BY A. GRANT,
PRINTER TO THE QUEEN'S MOST EXCELLENT MAJESTY
1867.

A
VK27
.N6D4
append.

APPENDIX.

27203

APPENDIX TO REGISTRY OF

FROM 1st OCTOBER, 1865,

Vessel's Name.	Official Number.	Rig.	Tons.	When built.
Abby Ryerson	51983	Ship	1145	1866
Abigail	51980	Ship	626	1866
Abstainer	53906	Brigantine	196	1866
Acorn	52097	Schooner	81	1866
Active	54322	Schooner	47	1866
Active	53913	Brigantine	266	1866
Addelle	38665	Schooner	18	1866
Addra	55803	Schooner	58	1866
Adelia	52065	Schooner	17	1865
Aden	57167	Brigantine	245	1866
Advalorem	35864	Schooner	79	1852
A. E. Dater	51794	Schooner	45	1866
Aeolus	54118	Brigantine	259	1866
A. J. Raymond	51993	Brigantine	97	1866
Albatross	51979	Schooner	74	1866
Alcedo	51789	Schooner	59	1866
Alert	36784	Schooner	61	1862
Alert	54088	Brigantine	125	1866
Alexander	38669	Brigantine	238	Unk'n.
Alexander William	38484	Brigantine	166	1866

NOVA SCOTIA SHIPPING,

TO 31st MARCH, 1867.

Where built.	Registered Owner.	Port of Registry.
St. Mary's Bay ...	J. K. Ryerson, et. al.....	Yarmouth.
Beaver River.....	A. C. Robbins, et. al.....	Yarmouth.
Parrsborough.....	J. N. B. Elderkin, et. al.....	Parrsborough.
Horton	J. B. North, et. al.	Windsor.
Clare	Rupert Belliveau, et. al.	Digby.
Parrsborough.....	J. Blankhorn, et. al.....	Parrsborough.
St. Peter's, C. B...	G. H. Bissett	Sydney.
Shelburne	Jas. Moore, et. al.	Shelburne.
Cornwallis	Thomas Parker	Windsor.
Cornwallis	John L. Brown, et. al.....	Windsor.
Barrington	E. Babin	Arichat.
Liverpool	Wm. Rynard, et. al.....	Liverpool.
Londonderry	John Geddes, et. al.....	Halifax.
Meteghan.....	J. R. Raymond.....	Yarmouth.
Argyle	John Ryder, et. al.	Yarmouth.
Liverpool	J. E. Spurr & Co.	Liverpool.
Bermuda	Peter McPhee.....	Halifax.
Pubnico	J. W. Wilson, et. al.	Halifax.
United States.....	Alex. Fulton, et. al.....	Sydney.
West Arichat.....	M. Babin	Arichat.

Vessel's Name.	Official Number.	Rig.	Tons.	When built.
Alice Franklin	38033	Brig	314	1867
Alice Roy	54116	Barque	610	1866
Alice Todd	51792	Brigantine	203	1866
Alma	34876	Barque	249	1858
Alpha	49466	Schooner	133	1866
Alpine	52089	Schooner	99	1866
Alpine	51798	Barque	667	1866
Amelia	53576	Schooner	53	1865
Amazon	52096	Barque	379	1866
Amelia	54100	Schooner	26	1866
Amelia	38764	Schooner	29	1866
America	52070	Schooner	86	1865
Amy M.	46371	Schooner	74	1863
Angelique	38359	Schooner	26	1866
Anna	53583	Brigantine	242	1865
Anna	.....	Brigantine	91	1866
Anna Bell	49128	Schooner	30	1866
Anne C. Brown	54104	Schooner	58	1866
Ann Hiltz	.....	Schooner	16	1866
Annie Grieve	38654	Schooner	111	1861
Annie Eaton	51784	Schooner	58	1866
Annie Jane	55520	Schooner	114	1866
Annie Vale	49493	Brigantine	227	1865
Arab	52091	Schooner	29	1866

Where built.	Registered Owner.	Port of Registry.
Yarmouth	R. Peniston	Yarmouth.
Maitland	W. J. Stairs, et. al.	Halifax.
Shelburne	T. Johnson, et. al.....	Shelburne.
Weymouth.....	J. W. Bigelow	Halifax.
Pugwash	S. Boudroit, et. al.	Arichat.
Kempt	J. R. Brown, et. al.	Windsor.
Liverpool.....	S. Morton, et. al.	Liverpool.
Sheet Harbor.....	Abraham Gerrior	Halifax.
Windsor.....	D. Suggatt, et. al.	Windsor.
Margaree	B. White	Halifax.
River Philip	Hiram Reid	Pugwash.
Cornwallis	D. R. C. F. Eaton, et. al.	Windsor.
Advocate	J. S. McNeill.....	Digby.
Grand Ruisseau...	C. Doirant	Arichat.
Black Rock	J. Dart, et. al.....	Halifax.
Sable River.....	Samuel Locke, Jr.	Shelburne.
Tatamagouche	A. Embree, et. al.	Pictou.
Shelburne	S. Muir, et. al.	Shelburne.
Ragged Islands ...	John Hiltz	Shelburne.
Dumbarton, Scotl'd.	J. D. Archibald	Sydney.
Liverpool.....	Joseph Eaton.....	Liverpool.
Cape George....	D. McMillan, et. al.	Pictou.
Weymouth.....	W. B. Vail, et. al.	Digby.
Horton	A. D. DeWolf	Windsor.

Vessel's Name.	Official Number.	Rig.	Tons.	When built.
Arichat West	38474	Brigantine	304	1865
Armada	54331	Schooner	131	1866
Arthur	53599	Brigantine	122	1866
Atalanta	37434	Schooner	55	1845
Atalia	41771	Schooner	25	1858
Athalaska	49497	Brigantine	188	1865
Atlantic	55512	Barque	355	1866
Atlantic	38433	Schooner	88	1863
Aylesford	52094	Brigantine	173	1866
Azora	51999	Schooner	54	1867

Where built.	Registered Owner.	Port of Registry.
Little Arichat	G. J. Troup	Halifax.
Hillsburgh	D. Rice, et. al.	Digby.
Mosher's River ...	James A. Moren	Halifax.
Shelburne	C. Brundize.....	Halifax.
LaHave	A. H. Crowe	Halifax.
Hillsburgh	B. J. Short.....	Digby.
Pictou	J. T. Ives.....	Pictou.
North Arichat	D. W. Job	Arichat.
Aylesford	A. Dodge, et. al.....	Windsor.
Argyle	Peter Duow, et. al.	Yarmouth.

Vessel's Name.	Official Number.	Rig.	Tons.	When built.

Where built.	Registered Owner.	Port of Registry.

B.

Vessel's Name.	Official Number.	Rig.	Tons.	When built.
Bear River	54327	Schooner	37	1866
Bedford	54130	Schooner	41	1864
Bella Barry	46500	Schooner	41	1866
Bellingham	50788	Str. Sloop	69	Rebuilt 1856
Belvidere	57242	Barque	395	1866
Bessie Crosby	51974	Ship	681	1866
Bessie Gardner	51785	Schooner	59	1866
Bessie Howard	53915	Brigantine	242	1866
Bessie North	52082	Barque	578	1866
Bismark	48362	Schooner	79	1865
Bismark	55984	Barque	447	Unk'n.
Black Brothers	51975	Barque	651	1866
Blanche	41801	Schooner	102	1856
Blanche	50868	Barque	365	1865
Bluenose	53579	Barque	568	1865
Boaz	52072	Barque	682	1865
Bravo	46471	Schooner	56	1864
Brazil	52045	Barque	555	1866
Brazil	42045	Barque	555	1866
Brilliant	51987	Schooner	9	1866
British Eagle	52029	Schooner	63	1866
Busbeck	53597	Schooner	70	1866

Where built.	Registered Owner.	Port of Registry.
Bear River	C. E. Rice, et. al.....	Digby.
Halifax	R. Forman	Halifax.
Chester	W. Barry, et. al.....	Lunenburg.
Chelsea, U. S.	Jesse Hoyt	Pictou.
LaHave	B. Harrington	Lunenburg.
Digby.....	A. C. Robbins, et. al..... ..	Yarmouth.
Liverpool	T. Gardner & Sons	Liverpool.
Parrsborough....	Jas. Howard	Parrsborough.
Horton	J. W. Barss, et. al.....	Windsor.
Kennebec, U. S. ..	A. Grant	Pt. Hawkesbury.
Egmont, P. E. I. ..	Levi Hart.	Halifax.
Shelburne	A. F. Honeman	Yarmouth.
Granville	S. Tobin, et. al.....	Halifax.
Miramichi, N. B..	W. J. Fraser, et. al.....	Halifax.
Truro	J. B. Dickie, et. al..... . ..	Halifax.
Newport.....	J. W. Harris, et. al....	Windsor.
Mahone Bay	G. C. Harvey	Halifax.
Clements, N. S....	Thomas Killam	Annapolis.
Clements	T. William.....	Yarmouth.
Cape Cove.....	V. Doucette, et. al.	Yarmouth.
Jordan River.....	Smith Swim	Shelburne.
Ship Harbor	J. B. Fay	Halifax.

Vessel's Name.	Official Number.	Rig.	Tons.	When built.
Busy	53586	Barque	300	1866
Busy William		Schooner	65	1866
B. W. Cochran	57164	Brigantine	130	1866

Where built.	Registered Owner.	Port of Registry.
Mahone Bay	J. M. Watson.....	Halifax.
Mahone Bay	Zwickers & Eisenhauer.....	Lunenburg.
Kempt	R. Boyd, et. al.	Windsor.

C.

Vessel's Name.	Official Number.	Rig.	Tons.	When built.
Caleb McKeane	.....	Schooner	46	1866
Caledonia	54102	Brig	222	1866
Catherine	46882	Schooner	21	1864
Catherine	36918	Brigantine ...	197	1861
C. D. Boggs	52044	Schooner	131	1866
Celeste	53570	Barque.....	597	1865
Champion	57246	Schooner	146	1866
Chance	54340	Schooner	5	1866
Charles Henry	49124	Barque.....	307	1865
Charlotte McDonald	54332	Brigantine ...	243	1866
Chicora	53588	Str. Schoouer.	372	1864
China	57244	Brigantine ...	201	1866
Clara Jenkins	4209	Schooner	97	1862
Clifford	52021	Brigantine ...	123	1865
C. Lovitt	54335	Brigantine ...	197	1866
Constance	53565	Brigantine ...	129	1865
Como	52099	Brig	296	1866
Coronella	42003	Schooner	36	1858

Where built.	Registered Owner.	Port of Registry.
LaHave	W. McKeane	Lunenburg.
Wallace	J. S. Forshner	Halifax.
P. E. Island	D. E. Read	Pictou.
Pomquet	B. LeBlanc	Pictou.
Clementsport	J. Merrett, et al.	Annapolis.
Cumberland Co.	J. McCully	Halifax.
Petite Riviere	J. B. Huey, et al.	Lunenburg.
Digby	J. W. Hayden, et al	Digby.
River John	C. McLellan, et al.	Pictou.
Port Gilbert	L. McDonald, et al.	Digby.
Liverpool, G. B.	B. Wier	Halifax.
LaHave	Jas. Bell, et al.	Lunenburg.
St. Mary's, Digby	John Rice	Annapolis.
Shelburne	J. Snow, et al	Shelburne.
Weymouth	J. Lovett, et al.	Digby.
Halifax	G. C. Harvey, et al	Halifax.
Cornwallis	Forsyth & Rounsefell, et al.	Windsor.
Clements	J. Darcey, et al.	Digby.

Vessel's Name.	Official Number.	Rig.	Tons.	When built.

Where built.	Registered Owner.	Port of Registry.

D.

Vessel's Name.	Official Number.	Rig.	Tons.	When built.
Dalta	55514	Brigantine	153	1866
Dawn	54341	Schooner	25	1867
Dayspring	.....	Schooner	36	1866
Delegate	35651	Schooner	31	1851
Delta	52046	Barque	540	1866
Delta	54105	Schooner	134	1866
Dezette	42018	Schooner	31	1860
Dolphin	38418	Schooner	36	1861
Domitille	38526	Schooner	17	1866
Dreadnaught	51955	Barque	615	1865
Druid	53589	Str. Schooner	165	1856
Dunkeld	49496	Brigantine	256	1865
Dunkeld	43065	Barque	378	1862

When built.	Where built.	Registered Owner.	Port of Registry.
1866	Tatamagouche....	N. L. West, et al.....	Halifax.
1867	Long Island.....	B. Van Blaicon, et al..... ...	Digby.
1866	Chester	S. James and B. Conrad	Lunenburg.
1851	Sable River.....	S. Noble, et al.....	Halifax.
1866	Granville	S. Hall, et al....	Annapolis.
1866	Bayfield, Antig'nish	C. D. Randell, et al.....	Halifax.
1860	St. Mary's Bay ...	B. Robbins, et al.....	Yarmouth.
1861	Cheticamp, C. B...	C. W. Robin, et al.....	Arichat.
1866	Cape George, C. B.	G. H. Bissett.....	Sydney.
1865	Shelburne	B. Crawley	Yarmouth.
1856	Unknown	Board of Works	Halifax.
1865	Weymouth.....	C. Jones, et al.....	Digby.
1862	New Glasgow	John Crerar, et al.....	Pictou.

E.

Vessel's Name.	Official Number.	Rig.	Tons.	When built.
Edgar Cecil	49125	Barque	434	1865
Edward Delisle	54326	Brigantine	170	1866
Edward Everitt	51953	Brigantine	112	1865
E. E. Chase	.....	Schooner	71	1866
Eleanor	53593	Schooner	16	1866
Eledona	53585	Brigantine	290	1865
Elgin	51989	Barque	299	1866
Eliza	37051	Schooner	99	1860
Eliza	49498	Schooner	20	1865
Eliza	54075	Schooner	13	1844
Elizabeth	38477	Schooner	18	1865
Elizabeth	51791	Schooner	20	1866
Elizabeth	.....	Schooner	28	1866
Elizabeth Ann	54103	Schooner	151	1866
Ella	.....	Schooner	31	1865
Ellen Nancy	35770	Schooner	71	1865
Ellora	49083	Barque	295	Rebuilt 1864
Elvie Allen	55802	Brigantine	267	1865
Elvira R.	52027	Schooner	48	1866
Emanuel	54093	Schooner	26	1866
Emerald	37531	Schooner	27	1847
Emily	49127	Schooner	50	1853

Where built.	Registered Owner.	Port of Registry.
New Glasgow	D. W. Job, et al	Pictou.
Westport	W. Lent	Digby.
St. Mary's Bay ...	J. K. Ryerson, et al	Yarmouth.
Jordon River	W. Williams	Shelburne.
Sheet Harbor.....	E. Thorpe	Halifax.
Londonderry	A. Fraser, et al	Halifax.
Argyle	J. W. Moody, et al	Yarmouth.
Guysborough	P. Joyce	Arichat.
Westport	Isaac Peters	Digby.
Barrington	R. Smith, et al	Halifax.
River Bourgeois...	G. Borque	Arichat.
Port Matoon	John Campbell	Liverpool.
Shelburne.....	J. Acker, et al	Shelburne.
Harbor au Bouche.	M. Crispe, et al	Halifax.
LaHave	Gou, Hebb, Peat, and Ross.....	Lunenburg.
Cornwallis	L. Wood, et al	Parrsborough.
Pictou	J. McLearn, et al	Liverpool.
Shelburne	J. R. Allen, et al	Shelburne.
Clyde River.....	R. Stoddart, et al	Shelburne.
Torbay	S. Mannett	Halifax.
LaHave	J. M. Jibbetts, et al	Liverpool.
Hampden, U. S....	J. R. Noonan, et al	Pictou.

Vessel's Name.	Official Number.	Rig.	Tons.	When built.
Emily Jane	54119	Schooner	34	1866
Emma Harris	51988	Brigantine	198	1866
E. Morine	51788	Schooner	44	1866
Emperor	35196	Str. Schooner.	352	1857
Empress	48354	Brigantine	157	1865
Emulous	57163	Brigantine	156	1866
Enterprize	33607	Schooner	121	Unk'n.
Escape	52090	Schooner	54	1866
Escort	52041	Schooner	53	1866
Essex	57169	Brigantine	271	1866
Esk	49123	Brigantine	148	1865
E. Smith	.....	Schooner	62	1866
Eusebia	38666	Schooner	40	1866
Euxine	41925	Schooner	51	1859
Eva	53904	Schooner	21	1865
E. Vienot	.....	Schooner	24	1866
Excelsior	53569	Schooner	87	1865
Exemplar	42833	Schooner	105	1845
Express	48352	Schooner	43	.....
Extant	57245	Schooner	30	1866

Where built.	Registered Owner.	Port of Registry.
Chezzetcook.....	J. Murphy	Halifax.
Long Island.....	B. R. Harris, et al.....	Yarmouth.
Port Medway.....	A. Morine, Senr.....	Liverpool.
Carleton, N. B.....	J. King, et al	Halifax.
Guysborough	R. J. Hart, et al	Halifax.
Hantsport.....	Ezra Churchill.....	Windsor.
State of Maine....	F. LaVash.....	Arichat.
Cornwallis	J. E. Eaglis, et al.....	Windsor.
Granville	D. Amberman, et al.....	Annapolis.
Newport..... ..	J. B. North, et al.....	Windsor.
Tatamagouche	J. Taylor	Halifax.
Barrington	E. Smith, et al.....	Shelburne.
Bras d'Or, C. B. ..	A. Digant.....	Sydney.
Liverpool	D. Mathes.....	Arichat.
Parrsborough.....	E. Morris, et al	Parrsborough.
Mahone Bay	E. Vienot, et al	Lunenburg.
Sheet Harbor....	W. Hall, Junr	Halifax.
Newport...	J. Rounsefell, Junr., et al.....	Windsor.
Guysborough	M. Leary, et al.....	Guysborough.
LaHave	J. Mosen, et al.....	Lunenburg.

Vessel's Name.	Official Number.	Rig.	Tons.	When built.

Where built.	Registered Owner.	Port of Registry.

F.

Vessel's Name.	Official Number.	Rig.	Tons.	When built.
Faugh-a-Ballagh	43076	Barque	326	1863
Fear Not	49469	Schooner	38	1866
Flash	51963	Schooner	41	1866
Fleetly	46492	Brigantine	133	1865
Flora	51977	Schooner	87	1866
Flora del Mar	57161	Brigantine	173	1866
Florence	53590	Brigantine	168	1866
Florence Baker	51952	Barque	365	1865
Florina	39390	Schooner	44	Unk'n.
Flying Scud	55804	Barque	363	1866
Foam	51786	Schooner	24	1866
Forest King	54122	Ship	888	1866
Forest Queen	52025	Schooner	45	1866
Foyle	52083	Brigantine	243	1866
Frank Churchill		Brigantine	91	1865
Frank Irwin		Schooner	54	1865
Fred Clark	52067	Brigantine	146	1865
Freddie	53644	Schooner	52	1865
Friendly	51966	Schooner	18	1866

Where built.	Registered Owner.	Port of Registry.
Port Brule, N. S.	D. LeBlanc, et al	Arichat.
Wallace	D. Henderson, et al	Pugwash.
Argyle	I. A. Hatfield, et al	Yarmouth.
Lunenburg	Lockart, Herman & Herman	Lunenburg.
Digby	W. S. Raymond, et al	Yarmouth.
Parrsborough	J. E. Pattis	Windsor.
Country Harbor	T. C. Kinnear, et al	Halifax.
Plymouth, N. S.	L. E. Baker	Yarmouth.
Unknown	A. F. Stoneman	Yarmouth.
Shelburne	E. Pinkham	Shelburne.
Liverpool	B. McLeod, et al	Liverpool.
River John	Jos. Wier, et al	Halifax.
Sable River	H. Downie, et al	Shelburne.
Wilmot	C. W. Bertraux, et al	Windsor.
Jordan	L. V. Churchill	Shelburne.
Shelburne	R. G. Irwin	Shelburne.
Cornwallis	J. H. Clarke, et al	Windsor.
Cascumpec, P. E. I.	G. Patterson	Halifax.
Metegan	C. A. Robicheau, et al	Yarmouth.

Vessel's Name.	Official Number.	Rig.	Tons.	When built.

Where built.	Registered Owner.	Port of Registry.

G.

Vessel's Name.	Official Number.	Rig.	Tons.	When built.
Galatea	49130	Brigantine	254	1866
Garibaldi	38761	Schooner	66	1866
Garibaldi	38765	Schooner	83	1866
Garnet	48361	Schooner	61	1866
General Williams	54084	Schooner	81	1866
George	54091	Brigantine	169	1866
George Esson	54074	Barque	399	1866
G. H. B.	38481	Schooner	35	1866
Gipsey Bride	53566	Schooner	41	1865
Gladstone	51990	Barque	267	1866
Golden West	51998	Barque	359	1867
Gold Finder	52093	Schooner	145	1866
Good Intent	38663	Schooner	65	1865
Grace Darling	52075	Brig	244	1865
Grand Master	.....	Schooner	75	1866
Grand Pre	42075	Schooner	51	1861
Gybe	.....	Schooner	35	1866

Where built.	Registered Owner.	Port of Registry.
Merigomish	R. S. Copeland, et al	Pictou.
Wallace	S. Fulton, et al	Pugwash.
Wallace	J. N. Kerr	Pugwash.
Guysborough	J. W. Hadley	Guysborough.
Mahone Bay	Zwicker, Slaughenwhite, et al	Lunenburg.
Petpiswick	G. Anderson	Halifax.
River John	J. Kitchen, et al	Halifax.
River Bourgeois	G. H. Bissett	Arichat.
Sheet Harbor	W. Watt	Halifax.
Shelburne	D. Horton, et al	Yarmouth.
Meteghan	G. S. Durkee	Yarmouth.
Cornwallis	S. Dodge, et al	Windsor.
Loraine, C. B.	James Gibbs	Sydney.
Cornwallis	A. Bigelow, et al	Windsor.
LaHave	McKeane, Seaboyer, et al	Lunenburg.
Gilbert's Cove	J. B. Melançan	Digby.
Mahone Bay	Lohnas, Beck, et al	Lunenburg.

Vessel's Name.	Official Number.	Rig.	Tons.	When built.

Where built.	Registered Owner.	Port of Registry.

H.

Vessel's Name.	Official Number.	Rig.	Tons.	When built.
Handy Andy	54079	Schooner	43	1866
Hannah	53568	Schooner	100	1865
Harriett	38426	Schooner	49	Unk'n.
Harriett Amelia	53567	Brigantine	189	1865
Harvest Home	54081	Schooner	68	1866
Hatfield Brothers	51997	Brig	203	1866
H. C. Warren	37337	Schooner	99	1857
Hector	36535	Schooner	82	1863
Hector	.....	Schooner	59	1866
Hengist	55521	Barque	518	1865
Henry Fenwick	48356	Schooner	43	1864
Hero	54324	Schooner	26	1866
Highlander	53606	Schooner	26	1865
H. J. Burton	52074	Brigantine	239	1865
H. L. Gilliatt	51982	Brig	299	1866
Howard	52024	Schooner	59	1866
Howard	51959	Brig	270	1865
H. Porter	52081	Brigantine	118	1866
Hydra	53598	Schooner	67	1866

Where built.	Registered Owner.	Port of Registry.
LaHave	Spenkel, McKeane, et al	Lunenburg.
Sheet Harbor	J. W. Yeomans	Halifax.
Bucksbort, U. S.	A. Boudroit	Arichat.
Truro	J. Alexander, et al	Halifax.
Mahone Bay	J. H. & J. Hiltz	Lunenburg.
Pubnico	J. Hatfield, et al	Yarmouth.
Clementsport	C. W. Clements	Yarmouth.
Whycocomah	W. Ross	Port Hawkesbury.
Mahone Bay	Duncan, Jodrey, et al	Lunenburg.
Quebec	C. Primrose, et al	Pictou.
Booth Bay, U. S.	J. Hartley	Guysborough.
Clements	D. Pinkney, et al	Digby.
Margaree	H. Y. Taylor	Hawkesbury.
Newport	J. Fish, et al	Windsor.
Salmon River	C. Beular, et al	Yarmouth.
Jordan River	A. Downie, et al	Shelburne.
Belliveau Cove	S. C. Jones	Yarmouth.
Cornwallis	H. Porter	Windsor.
Clyde River	S. Smith, et al	Shelburne.

Vessel's Name.	Official Number.	Rig.	Tons.	When built.

Where built.	Registered Owner.	Port of Registry.

I.

Vessel's Name.	Official Number.	Rig.	Tons.	When built.
Ibex	53573	Schooner	135	1865
Ida	53577	Schooner	26	1865
Ida	51957	Brigantine	164	1865
Independence	38475	Brig	247	1864
Independence		Schooner	32	1835
India	37924	Brig	210	1858
Iris	37244	Brigantine	122	1855
Isabel	54131	Schooner	57	1866
Isabel	54127	Brigantine	238	1866
Isabella Thompson	37176	Brigantine	103	1861
Itaska	38354	Schooner	44	1850

Where built.	Registered Owner.	Port of Registry.
Maitland	J. Graham	Halifax.
Clam Harbor	G. M. Jean	Halifax.
Barrington	B. Doane, et al	Yarmouth.
P. E. Island	J. R. Smith, et al	Arichat.
Massachusetts	J. G. McKeen	Arichat.
Cornwallis	J. N. Freeman, et al	Liverpool.
Granville	J. Barruel	Arichat.
New Harbor	G. A. V. Paw, et al	Halifax.
Economy	R. Lewis, et al	Halifax.
New Brunswick	Jas. McDaniel	Halifax.
Essex, U. S	S. Lawrence, et al	Arichat.

J.

Vessel's Name.	Official Number.	Rig.	Tons.	When built.
Jacob Hatfield	51991	Barque	448	1866
James	54178	Brigantine	149	1865
James Muir	51954	Brigantine	447	1865
James Ratchford	53905	Brigantine	147	1866
Jane Porter	51962	Schooner	37	1866
Janet	46294	Schooner	30	1864
Janette	49415	Schooner	63	1864
Java	54112	Schooner	68	1866
J. and B.	53594	Schooner	56	1866
J. C. Morgan	.....	Schooner	36	1866
Jessie	55632	Schooner	37	1866
Jessie Ray	52080	Schooner	26	1866
J. L. Wickwire	52098	Barque	391	1866
Joannie White	.....	Schooner	58	1866
Joe Gordon	55516	Brigantine	130	1866
John	54330	Schooner	78	1866
John Armstrong	54336	Brigantine	153	1866
John Corning	51968	Schooner	20	1866
John E. Dennis	51965	Schooner	9	1865
John Geddie	54117	Barque	650	1866
John Givan	48473	Brigantine	185	1865
John G. Paint	53605	Barque	346	1865

Where built.	Registered Owner.	Port of Registry.
Shelburne	J. S. Hatfield	Yarmouth.
P. E. Island	C. McDonald, et al	Pictou.
Shelburne	S. M. & J. K. Ryerson	Yarmouth.
Parrsborough	E. Phinney	Parrsborough.
Tusket Wedge	F. Porter, et al	Yarmouth.
Port Medway	John Smith	Halifax.
St. Mary's Bay	R. H. Crocker	Yarmouth.
Beaver Harbor	A. Romkey, et al	Halifax.
Barrington	J. Mergray, et al	Halifax.
Chester	F. B. & A. Mosher	Lunenburg.
Bras d'Or, C. B.	A. McAulr	Baddeck.
Wilmot	Norman Ray	Windsor.
Cornwallis	S. Sheffield, et al	Windsor.
Shelburne	W. Muir, et al	Shelburne.
Wallace	W. Gordon	Pictou.
Port Gilbert	John Crowley	Digby.
Westport	W. Lent, et al	Digby.
Tusket Wedge	P. LeBlanc, et al	Yarmouth.
Beaver River	J. Ellis, et al	Yarmouth.
Maitland	John Stairs, et al	Halifax.
Kings County	G. C. Harvey	Halifax.
Strait of Canso	C. Embree, et al	Port Hawkesbury.

Vessel's Name.	Official Number.	Rig.	Tons.	When built.
John J. Fraser	50580	Brigantine	160	Unk'n.
John Nelson	37911	Schooner	94	1857
John Norris	51796	Schooner	107	1866
Josephine	57797	Barque	279	1866
Joseph Wier	53575	Barque	542	1865
J. P. Nickerson	51970	Schooner	58	1866
J. R. Amiro	51967	Schooner	52	1866
J. R. Hea	52071	Barque	545	1865
J. R. Kenny	54107	Schooner	38	1866
J. S. Ritcey	46494	Schooner	55	1866
Julia Ann	50833	Schooner	43	1864
Justice	53902	Schooner	41	1865
J. W. Deering	36527	Schooner	103	1858
J. & W. Pitts	55511	Schooner	97	1866

Where built.	Registered Owner.	Port of Registry.
New Brunswick	G. Clarke, et al	Port Hawkesbury.
Green's Creek	E. J. Budd, et al	Digby.
Port Medway	B. McConnell & Bros	Liverpool.
Liverpool	S. C. Tupper, et al	Liverpool.
Londonderry	F. W. Pearson, et al	Halifax.
Wood's Harbor	A. Nickerson, et al	Yarmouth.
Clyde	L. V. Amiro	Yarmouth.
Cornwallis	D. R. & C. F. Eaton, et al	Windsor.
Tusket	J. R. Kenny, et al	Halifax.
Ritcy Cove	J. N. Ritcy, et al	Lunenburg.
Miramichi	W. J. Fraser	Halifax.
Five Islands	W. S. Thompson	Parrsborough.
United States	G. B. Sulis, et al	Annapolis.
Mabou	C. B. Whidden, et al	Pictou.

Vessel's Name.	Official Number.	Rig.	Tons.	When built.

Where built.	Registered Owner.	Port of Registry.

K.

Vessel's Name.	Official Number.	Rig.	Tons.	When built.
Kate Young...	51958	Barque.....	697	1865
Kathleen....	49122	Barque.....	597	1865
Katie.....	51783	Schooner	59	1866

Where built.	Registered Owner.	Port of Registry.
Tusket	John Young	Yarmouth.
Point Brule.....	J. Mockler, et al.....	Pictou.
Liverpool	J. D. McClearn	Liverpool.

L.

Vessel's Name.	Official Number.	Rig.	Tons.	When built.
LaCayenne	54126	Brigantine	206	1866
Lady of the Lake	40110	Brigantine	102	1838
LaHave	...	Schooner	156	1866
Laleah	49500	Schooner	37	1866
Lark	37590	Schooner	20	1856
Lark	49467	Schooner	35	1866
Lark	33247	Schooner	55	Rebuilt 1866
Lathella	54090	Barque	328	1866
Laura	57166	Brigantine	236	1866
Laura	51782	Schooner	52	Unk'n.
Laura	53610	Schooner	64	1866
Laura Belle	54121	Schooner	74	1866
Lavinia	54123	Brigantine	331	1856
Leading Breeze	37825	Schooner	12	1856
Leander Corkum	.....	Schooner	40	1866
Lena	54111	Brigantine	189	1866
Leo	39073	Schooner	67	Unk'n.
Lequille	52050	Schooner	115	1867
L. G. Biglow	37970	Barque	564	1866
Libley Fulton	38662	Schooner	82	Unk'n.
Lily	52095	Brigantine	230	1866
Lily Dale	51961	Schooner	11	1865

Where built.	Registered Owner.	Port of Registry.
Halifax	G. C. Brown	Halifax.
Bermuda	E. D. Tucker	Halifax.
LaHave	Keefler, Gates, et al.	Lunenburg.
Westport	J. Collins, et al	Digby.
LaHave	A. H. Crowe	Halifax.
Wallace	A. Scott, et al.	Pugwash.
LaHave	J. D. Entrement, et al	Shelburne.
New Glasgow	J. W. Carmichael, et al	Halifax.
Horton	D. J. Harris, et al	Windsor.
United States	W. Anderson & Co	Liverpool.
Strait of Canso	W. M. Clough, et al	Port Hawkesbury.
St. Mary's River	John Cumminger	Halifax.
Truro	J. J. Northup, et al	Halifax.
Clare	T. William	Yarmouth.
LaHave	C. Corkum and T. Keefler	Lunenburg.
Strait of Canso	A. J. Fox	Halifax.
P. E. Island	R. Townsend	Halifax.
Annapolis	John Harris, et al	Annapolis.
Salmon River	W. H. Townsend, et al	Yarmouth.
United States	A. Fulton	Sydney.
Kempt	J. Lake, et al.	Windsor.
Beaver River	Calvin Sollons	Yarmouth.

Vessel's Name.	Official Number.	Rig.	Tons.	When built.
Lily Dale	.....	Schooner	57	1866
Linda Abbott	51799	Barque.....	248	1866
Lindo	38667	Barque.....	334	1864
Liverpool	51780	Barque.....	690	1866
Lizzie	54106	Schooner	117	1866
Lizzie	49468	Schooner ..	104	1866
Lochee	52048	Barque.....	433	1866
Lochness	36565	Schooner ...	99	1861
Lois Jane	54101	Schooner	53	1866
Londra	49483	Brigantine ...	142	1864
Londra	39483	Brigantine ...	141	Rebuilt 1867
Lone Star	54114	Schooner	29	1866
Louise	54085	Schooner	57	1866
Lulan	38664	Brigantine ...	224	1865
Lydia Ryder	51972	Schooner	57	1866
Lyra	52079	Schooner	62	1865

Where built.	Registered Owner.	Port of Registry.
East Medway	H. & J. Shenkel, et al.....	Lunenburg.
Liverpool.....	S. Freeman, et al.....	Liverpool.
New Brunswick...	J. R. Carmichael	Halifax.
Liverpool.....	G. Armstrong	Windsor.
Necumtaw	D. H. Pitts	Halifax.
Pugwash	J. H. Black, et al.....	Pugwash.
Granville	J. Johnson, et al.....	Annapolis.
Pugwash	T. Killam.....	Yarmouth.
Port Medway	J. Pickles, et al	Halifax.
Bear River.....	R. Harris, et al	Digby.
Yarmouth	J. K. Ryerson	Yarmouth.
Maria Joseph.....	John Taylor..... .	Halifax.
Sable River.....	W. Chadsey.....	Shelburne.
Fourchie, C. B....	H. G. Hooper	Sydney.
Argyle	W. Ryder & Sons	Yarmouth.
Parrsborough.....	E. R. Bishop, et al	Windsor.

Vessel's Name.	Official Number.	Rig.	Tons.	When built.

Where built.	Registered Owner.	Port of Registry.

M.

Vessel's Name.	Official Number.	Rig.	Tons.	When built.
Magenta	36421	Schooner	38	1859
Maggie	48355	Schooner	118	1865
Maggie Armstrong	54337	Barque	318	1866
Maggie Rose	51971	Schooner	28	1866
Maggie Rose	54338	Brigantine	140	1867
Magnolia	.....	Schooner	31	1866
Malta	52042	Schooner	106	1866
Margaret	38362	Schooner	16	1857
Margaret Ann	35536	Schooner	39	1857
Margaret Ann	36805	Schooner	92	1860
Maria	46089	Schooner	100	1862
Maria Crowell	54086	Brigantine	226	1866
Maria Joseph	53595	Schooner	56	1866
Mariner	46498	Schooner	56	1866
Martha	54087	Schooner	42	1845
Martin Burns	52049	Brig	312	1866
Mary	54334	Brigantine	215	1866
Mary	54115	Schooner	31	Unk'n.
Mary	37438	Schooner	63	1853
Mary Ann	37399	Schooner	61	1857
Mary Catherine	49121	Schooner	169	1865
Mary and Charles	38415	Schooner	49	1843

Where built.	Registered Owner.	Port of Registry.
Rolly Bay, P. E. I.	R. G. Noble, et al	Halifax.
Manchester	M. Ready	Port Hawkesbury.
Bear River	W. Miller, et al	Digby.
Argyle	A. Meleson, et al	Yarmouth.
Port Gilbert	M. Melanson	Digby.
Sable River	James Snow, et al	Shelburne.
Granville	B. Shafner, et al	Annapolis.
Strait of Canso	D. McKay	Port Hawkesbury.
New Brunswick	J. G. Bollong	Halifax.
George T'n, P.E.I.	G. J. Troop	Halifax.
Barrington	John Cronan	Halifax.
Barrington	G. J. Troop, et al	Halifax.
Torbay	J. Boudroit, et al	Halifax.
East Medway	Risser & Heckman	Lunenburg.
Essex, Mass., U. S.	S. McKay	Halifax.
Granville	G. Sanderson	Yarmouth.
Port Gilbert	W. Crowley, et al	Digby.
St. Peters, Nfld.	W. Lawson	Halifax.
Liverpool	W. Furlong	Halifax.
Guysborough	R. I. Hart	Halifax.
Little River	J. Flinn, et al.	Pictou.
Sheet Harbor	J. Babin	Arichat.

Vessel's Name.	Official Number.	Rig.	Tons.	When built.
Mary Elizabeth	50855	Barque	732	1865
Mary Grace	53909	Brigantine	146	1866
Maryetta	42095	Schooner	135	1863
Mary Fraser	37892	Schooner	89	1854
Mary Jane	37305	Schooner	116	1856
Mary Jane	53591	Schooner	44	1849
Mary Jones	55631	Schooner	23	1865
Mary LeBlanc	38349	Brigantine	124	1856
Mary Olevia	53908	Brigantine	168	1866
Mary Roe	48186	Brigantine	261	1863
Mary T. Trueman	53911	Brigantine	133	1866
Maud	49098	Brigantine	168	1864
Mayflower	46499	Schooner	55	1866
Meade	51790	Schooner	68	1866
M. E. Corning	46099	Barque	354	1863
M. E. Lloyd	52026	Schooner	17	1866
Melvina	54129	Schooner	88	1866
Memphis	52077	Brigantine	167	1865
M. E. Pinney	52030	Schooner	61	1866
Merlin	35150	Schooner	74	1852
Messenger	54125	Brigantine	140	1866
Messina	54328	Brigantine	118	1866
M. H. Culbert	51996	Barque	326	1866
Mineola	54333	Schooner	127	1866

Where built.	Registered Owner.	Port of Registry.
Miramichi	J. LeVisconte, et al	Halifax.
Parrsborough	J. Hanning	Parrsborough.
Hillsburg	J. A. Hughes, et al	Digby.
Parrsborough	R. K. Lonergan, et al	Yarmouth.
Hillsburg	S. Boudroit	Arichat.
Massachusetts, U. S.	J. Sheridan	Halifax.
Bras d'Or, C. B.	D. McCurdy	Baddeck.
Pictou	P. Grimes, Junr.	Arichat.
Parrsborough	D. Yorke, et al	Parrsborough.
Port Brule, Canada.	J. W. Bigelow	Halifax.
Five Islands	Jos. Doyle, et al	Parrsborough.
Tatamagouche	Jos. O'Bryan	Halifax.
Mahone Bay	S. Jacob and W. Ritcy	Lunenburg.
Liverpool	A. Harrington	Liverpool.
Shelburne	B. Corning, et al	Yarmouth.
Green Harbor	W. Lloyd	Shelburne.
St. Mary's	T. Byrns	Halifax.
Walton	E. Churchill	Windsor.
Shelburne	R. Boak, Junr.	Halifax.
Sackville, N. B	B. L. Donchester	Annapolis.
Londonderry	J. McCulloch, et al	Halifax.
Port Gilbert	A. Melanson, et al	Digby.
Plymouth	T. Allen, Junr., et al	Yarmouth.
Hillsburg	A. Marshall, et al	Digby.

Vessel's Name.	Official Number.	Rig.	Tons.	When built.
Minnie Arnold	46008	Schooner	81	1862
Minnie Campbell	49495	Barque	629	1865
Minniehaha	54078	Schooner	20	1856
Mischief	42791	Schooner	93	1861
M. L. B.	38476	Brigantine	222	1866
Morning Light	53571	Schooner	40	1865
Morning Star	53907	Brigantine	446	1866
Mystic Tye	52085	Barque	344	1866

Where built.	Registered Owner.	Port of Registry.
Shelburne	Wm. Bond	Yarmouth.
Weymouth.....	C. Campbell, Junr.....	Digby.
Chezzetcook	F. G. Henrion, et al.....	Halifax.
Shelburne	John Cronan	Halifax.
West Arichat.....	J. LeBlanc.....	Arichat.
Torbay	Jos. Richard, et al.....	Halifax.
Snug Cove.....	C. O'Regan, et al....	Parrsborough.
Cornwallis	W. Smith, et al	Windsor.

Vessel's Name.	Official Number.	Rig.	Tons.	When built.

Where built.	Registered Owner.	Port of Registry.

N.

Vessel's Name.	Official Number.	Rig.	Tons.	When built.
Nalopa	52068	Brigantine	234	1865
Nancy M.	52086	Ship	834	1866
Nashwauk	49097	Barque	497	1864
Natal	48240	Barque	371	1855
Nazarene	52073	Brigantine	151	1865
Newcastle	52087	Barque	710	1866
N. G. W. D'Entremont	52020	Schooner	53	1865
Niagara	57168	Brigantine	214	1866
No Name	55515	Brigantine	218	1866
North East	38479	Schooner	31	1866
Northern Queen	51984	Barque	776	1866

Where built.	Registered Owner.	Port of Registry.
Noel	O. O'Brien, et al	Windsor.
Newport	N. Mosher, Senr	Windsor.
River John	D. Gerrior	Arichat.
Maine, U. S.	Jos. Seeton	Halifax.
Maitland	M. Murphy, et al	Windsor.
Kempt	G. Armstrong, et al	Windsor.
Sable River	N. D'Entremont, et al	Shelburne.
Cornwallis	D. R. Eaton, et al	Windsor.
Tatamagouche	A. Campbell	Pictou.
River Bourgeois	M. Dwyas, et al	Arichat.
Beaver River	G. B. Doane, et al	Yarmouth.

O.

Vessel's Name.	Official Number.	Rig.	Tons.	When built.
Oak Point	52076	Brig	256	1865
Ocean Bell	37608	Schooner	68	1858
Ocean Lady	35721	Schooner	29	1854
Ocean Star	53903	Brigantine	244	1865
Ocean Traveller	.....	Schooner	71	1866
Omega	38668	Brig	326	1866
Omoa	57162	Barque	363	1866
Onyx	54110	Schooner	59	1866
Osceola	48258	Schooner	69	1864
Ottawa	51973	Schooner	54	1866

Where built.	Registered Owner.	Port of Registry
Cornwallis	G. Vigus	Halifax.
Lunenburg	B. Wier, et al	Halifax.
Lunenburg	W. Longley	Halifax.
Parrsborough	F. Carroll, et al	Parrsborough.
Lunenburg	E. J. G. & Jas. Meixner	Lunenburg.
North Sydney	T. D. Archibald	Sydney.
Windsor	J. B. North	Windsor.
Isaac's Harbor	J. T. Wylde, et al	Halifax.
Shelburne	W. C. Salis, et al	Yarmouth.
Woods' Harbor	R. Branner, et al	Yarmouth.

P.

Vessel's Name.	Official Number.	Rig.	Tons.	When built.
Palestina	57165	Barque	318	1866
Pandora	51978	Schooner	57	1866
Penguin	39633	Brigantine	86	1842
Perseverance	54094	Schooner	25	1861
Pet	46491	Schooner	15	1864
Petrel	39226	Brigantine	136	1857
Pheasant	54022	Schooner	30	1866
Phœnix	42071	Schooner	42	1860
Pilgrim	34977	Schooner	40	1848
Piscator	57241	Schooner	62	1866
Planet	35687	Schooner	28	1848
Plover	44494	Schooner	13	1865
Plover	52069	Brig	294	1865
Plumy	52100	Schooner	9	1865
Premier	52019	Brigantine	138	1865
Prince Alfred	36345	Brigantine	138	1861
Progress	49470	Schooner	70	1866
Prospect	52040	Schooner	24	1866

Where built.	Registered Owner.	Port of Registry.
Walton	F. G. Parker, et al	Windsor.
Argyle	O. W. Slocomb, et al	Yarmouth.
Bermuda	E. D. Tucker	Halifax.
Barrington	A. D. Crowell	Halifax.
Chester	T. Nass	Lunenburg.
P. E. Island	F. Westawery	Arichat.
LaHave	John, Hy. and Jas. Greser	Lunenburg.
Wilmot	E. B. Bolser	Digby.
Cornwallis	E. Newcomb, et al	Windsor.
Lunenburg	C. Arenberg, et al	Lunenburg.
Port Medway	D. Kellaher	Liverpool.
Beaver River	W. Coggins	Digby.
Cornwallis	D. H. Clarke, et al	Windsor.
Five Islands	B. Nickerson	Windsor.
Clyde River	F. L. Crowell, et al	Shelburne.
Londonderry	J. O'Bryan	Halifax.
Pugwash	J. A. Elliot	Pugwash.
Granville	L. Delap, et al	Annapolis.

Vessel's Name.	Official Number.	Rig.	Tons.	When built.

Where built.	Registered Owner.	Port of Registry.

Q.

Vessel's Name.	Official Number.	Rig.	Tons.	When built.
Quango	55633	Brigantine ...	145	1866
Quick March	53596	Schooner	76	1866

Where built.	Registered Owner.	Port of Registry.
St. Ann's	R. Kerr	Baddeck.
Barrington	J. Nickerson, et al.....	Halifax.

R.

Vessel's Name.	Official Number.	Rig.	Tons.	When built.
Rainbow	54097	Brigantine	118	1866
Rainbow	.....	Brigantine	118	1861
Rambler	54325	Schooner	92	1866
Randolph Payson	49499	Brigantine	159	1865
Ranger	51964	Schooner	10	1865
Ready	36491	Schooner	29	1860
Rebecca Ann	54096	Schooner	121	1866
Red Jacket	51795	Schooner	8	1866
Regent	54077	Schooner	50	1866
Regina	54095	Barque	599	1866
Rescue	53914	Schooner	124	1866
Restless	54071	Brigantine	289	1866
Reuben J. Hart	53601	Schooner	62	1865
Rio	53582	Brigantine	303	1865
Ripple	54128	Schooner	38	1866
Ripple	48358	Schooner	21	1864
Rose M.	49126	Barque	366	1865
Rothesay Castle	29290	Str. Schooner.	84	1861
Royal Charley	51985	Ship	986	1866
Ruby	48353	Schooner	33	1865
Ruth	53578	Brigantine	177	1865

Where built.	Registered Owner.	Port of Registry.
Shelburne	J. D. Cummins, et al	Halifax.
Shelburne	A. McNaughton, et al	Shelburne.
Port Gilbert	W. V. Anderson, et al	Digby.
Weymouth	W. Payson, et al	Digby.
Yarmouth	John Sollows	Yarmouth.
LaHave	R. James, et al	Halifax.
Sherbrooke	A. N. McDonald	Halifax.
Lunenburg	S. Delisser	Liverpool.
Petite Riviere	J. Croft, et al	Halifax.
Sherbrooke	J. Cumminger, et al	Halifax.
Parrsborough	A. McLellan, et al	Parrsborough.
Maitland	C. Cox, et al	Halifax.
Strait of Canso	D. McDowell, et al	Port Hawkesbury.
Londonderry	R. Faulkner, et al	Halifax.
Ship Harbor	J. B. Fay	Halifax.
Indian Harbor	G. W. Peart, et al	Guysborough.
Tatamagouche	A. Campbell	Pictou.
Renfrew, Scotland	T. Mitchell, et al	Halifax.
Meteghan, N. S.	A. Durkee	Yarmouth.
Port Mulgrave	A. W. Hart	Port Hawkesbury.
Maitland	D. McDougall, et al	Halifax.

Vessel's Name.	Official Number.	Rig.	Tons.	When built.

Where built.	Registered Owner.	Port of Registry.

S.

Vessel's Name.	Official Number.	Rig.	Tons.	When built.
Sabina	38478	Brigantine	241	1866
Sable Belle	.....	Schooner	71	1866
Sabrina	54099	Schooner	52	1866
Saint Hubert	38483	Schooner	129	1866
Saint Mark	54073	Schooner	55	1866
Saladin	36614	Schooner	123	1860
Samuel E. Teel	46497	Schooner	48	1865
Sarah Ann	54098	Brig	238	1866
Sarah Crowell	42339	Brigantine	147	1862
Sarah Elizabeth	49129	Barque	423	1866
Sarah F.	48359	Schooner	54	Unk'n.
Sarah L. Hall	51956	Brig	261	1865
Scotian	48360	Schooner	43	1866
Sea Bird	52078	Schooner	5	1865
Sea Hound	51969	.....	25	1866
Seaman	52084	Barque	620	1866
Seaman's Bride	55519	Schooner	32	1866
Secret	51024	Str. Schooner	293	1864
Secret	55517	Brigantine	127	1866
Shooting Star	35710	Schooner	45	1854
Simoda	52039	Brig	409	1865
Sirian Star	51960	Barque	610	1866

Where built.	Registered Owner.	Port of Registry
West Arichat	S. Terrio	Arichat.
Sable River	G. Griffin, et al	Shelburne.
Sheet Harbor	W. Boak	Halifax.
Grand Russeau	C. Forgeran	Arichat.
Harbor au Bouche	M. Crispo, et al	Halifax.
Cornwallis	C. W. Bertaux	Windsor.
Broad Cove	M. & C. Teel	Lunenburg.
Richmond	J. T. Bourne	Halifax.
Barrington	T. Killam	Yarmouth.
Sheet Harbor	D. W. Job	Pictou.
Essex, Mass., U. S.	C. M. Truncheville	Guysborough.
Meteghan, N. S.	B. P. Ladd, et al	Yarmouth.
St. Mary's	W. F. Hewitt	Guysborough.
Cornwallis	B. N. Margeson	Windsor.
Tusket Wedge	C. M. Boudreau, et al	Yarmouth.
Newport	F. Curry, et al	Windsor.
Merigomish	A. McDonald, et al	Pictou.
Liverpool, G. B.	M. Connolly	Halifax.
Tatamagouche	G. C. Harvey	Halifax.
East Medway	J. Peters, et al	Digby.
Granville	J. Johnson, et al	Annapolis.
St. Martin's, N. B.	J. Lovitt, et al	Yarmouth.

Vessel's Name.	Official Number.	Rig.	Tons.	When built.
Sir John Moore	46910	Schooner	51	1865
Six Sisters	48357	Schooner	95	1865
S. R. Gale	38648	Schooner	111	1863
S. Marshall	54323	Brigantine	130	1866
Smiling Water	46496	Schooner	54	1866
Spartan	36025	Brig	213	1856
Spec	41901	Schooner	36	1852
Spring Bird	46495	Schooner	56	1866
Springbok (or Lilly Fulton.)	38662	Schooner	82	Unk'n.
Stag	53572	Barque	334	1865
Starlight	53600	Schooner	29	1865
Start, The	52028	Schooner	59	1866
Success	49464	Brigantine	128	1865
Sunrise	51787	Schooner	78	1866
Superb	37744	Brigantine	130	1847
Susan	53574	Brigantine	201	1865
Swordfish	32905	Schooner	146	1858
Sydenham	51981	Barque	669	1866

Where built.	Registered Owner.	Port of Registry.
Harbor au Bouche	J. Walsh, et al	Port Hawkesbury.
Aylesford	A. F. Grant	Port Hawkesbury.
Gloucester, U. S.	D. Richards	Yarmouth.
St. Mary's Bay	S. Marshall, et al	Digby.
Mahone Bay	M. Jos. & John Wentzel	Lunenburg.
Truro	J. D. Cummins	Halifax.
Souris, P. E. I.	J. Whalen	Halifax.
East Medway	Smith, Thos., Jos., Jas. & Reuben	Lunenburg.
United States	A. Fulton	Sydney.
Sheet Harbor	Robt. Boak, Junr	Halifax.
Chezetcook	D. Smith	Halifax.
Clyde River	W. H. Coffin	Shelburne.
Wallace	J. B. Davison	Pugwash.
Port Matoon	J. Young, et al	Yarmouth.
P. E. Island	E. Reerhard	Arichat.
Maitland	J. W. Crow, et al	Halifax.
Quebec	J. W. Bigelow	Halifax.
Shelburne	N. Urley, et al	Yarmouth.

Vessel's Name.	Official Number.	Rig.	Tons.	When built.

Where built.	Registered Owner.	Port of Registry.

T.

Vessel's Name.	Official Number.	Rig.	Tons.	When built.
T. A. Pinney	52022	Schooner	50	1866
Teazer	53592	Sloop	26	1866
Theresa	53912	Brigantine	178	1866
T. H. Havilland	50925	Brigantine	251	1864
Thomas Albert	42794	Brigantine	112	1862
Thomas Bagley	37502	Schooner	60	1857
Tickler	38576	Schooner	54	1856
Topaz	38645	Schooner	91	1864
Traveller	50769	Schooner	106	1864
Triton	49424	Brigantine	132	1864
Tropic Bird	51976	Barque	321	1866
T. W. Greser	54080	Schooner	30	1866
Two Brothers	57243	Schooner	15	1866
Two Brothers	38480	Schooner	31	1866
Two Ellens	54339	Brigantine	212	1867

Where built.	Registered Owner.	Port of Registry.
Shelburne	John Pinney	Shelburne.
Dartmouth	D. Waddel	Halifax.
Five Islands	A. F. Broderick, et al	Parrsborough.
P. E. Island	S. LeBlanc	Arichat.
Barrington	J. J. Bremner	Halifax.
Port Medway	H. B. Porter	Yarmouth.
North Sydney	A. McPherson, et al	Sydney, C. B.
North Sydney	B. Wier	Halifax.
Moser's River	A. Langlois, et al	Halifax.
Yarmouth	N. K. Clements	Yarmouth.
Clementsport	M. Shaw, et al	Yarmouth.
LaHave	T. W. & S. Greser	Lunenburg.
Mahone Bay	T. Langille	Lunenburg.
River Bourgeois	W. Urquhart	Arichat.
Weymouth	C. McBride, et al.	Digby.

U.

Vessel's Name.	Official Number.	Rig.	Tons.	When built.
Undaunted	37271	Brigantine	156	1855
Uranus	53910	Brigantine	123	1866
Uruguay	51994	Brig	299	1866

Where built.	Registered Owner.	Port of Registry
Digby County	E. Cohoon	Liverpool.
Parrsborough.....	P. Roberts, et al	Parrsborough.
Annapolis.....	T. Killam	Yarmouth.

V.

Vessel's Name.	Official Number.	Rig.	Tons.	When built.
Veritas	52043	Schooner	150	1866
Victor	46493	Schooner	75	1866
Victoria Ursula	38287	Brigantine	205	1855
Vigilant	37623	Schooner	55	1858
Village Belle	50939	Schooner	152	1864
Village Bride	54076	Schooner	30	1866

Where built.	Registered Owner.	Port of Registry
Wilmot	E. Brenton, et al	Annapolis.
Lunenburg	Anderson, Eisenhauer, et al	Lunenburg.
Arichat	T. LeHara, et al	Arichat.
LaHave	J. L. Crowell	Shelburne.
P. E. Island	M. Mooney	Halifax.
Jeddore	C. Mitchell	Halifax.

W.

Vessel's Name.	Official Number.	Rig.	Tons.	When built.
Warrior	51986	Brigantine	180	1866
Wave	.....	Schooner	108	1847
Wellington	52066	Ship	1005	1865
W. Gordon	55513	Brigantine	287	1866
W. H. Dow	.....	Schooner	40	1866
Whisper, The	38482	Schooner	27	1866
W. H. Moody	51995	Schooner	686	1866
W. H. Taylor	54329	Schooner	119	1866
Wiley Smith	49465	Brigantine	128	1866
William John	53608	Schooner	80	1866
William Killam	35975	Schooner	85	1866
Willie Coe	52023	Schooner	66	1866
Will-o'-the-Wisp	37613	Schooner	110	1858
Wilmington	42108	Brigantine	227	1860
W. J. Hatfield	51992	Ship	891	1866
W. W. Lord	54184	Brigantine	271	1866
Windsor	52092	Barque	324	1866
Winter Bird	48254	Schooner	84	1864
Woodlands	53584	Barque	365	1865

Where built.	Registered Owner.	Port of Registry.
Meteghan	P. B. Ladd	Yarmouth.
Maine, U. S.	Kaulback, Lindsay, et al	Lunenburg.
Windsor	Bennett Smith	Windsor.
New Glasgow	W. Gordon, et al	Pictou.
Clyde River	S. Doane, et al.	Shelburne.
L'Ardoise	J. R. L. McLean	Arichat.
Plymouth	W. H. Moody, et al.	Yarmouth.
Digby	W. Watt, et al	Digby.
River Philip	M. McDonald	Pugwash.
Plaister Cove	J. G. McKeen	Port Hawkesbury.
Argyle		Yarmouth.
Shelburne	W. J. Coe, et al	Shelburne.
Lunenburg	J. B. Oxley	Halifax.
Newport	H. Martell	Windsor.
Tusket	J. Murphy, et al	Yarmouth.
P. E. Island	C. Primrose, et al	Pictou.
Newport	J. Cochran, et al	Windsor.
Shelburne	E. C. Hilton, et al	Yarmouth.
Sherbrooke	A. McDonald	Halifax.

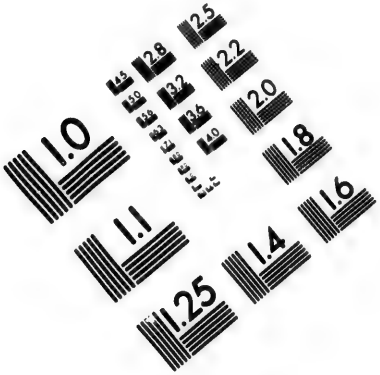

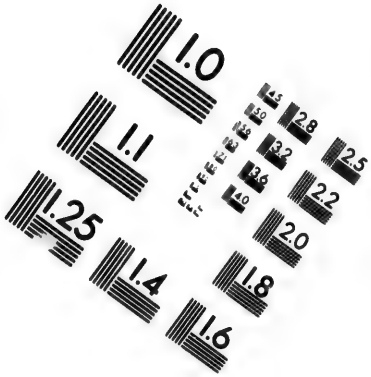

IMAGE EVALUATION
TEST TARGET (MT-3)

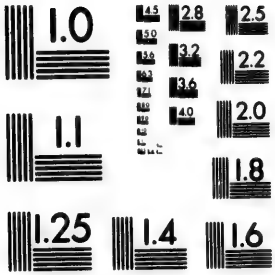

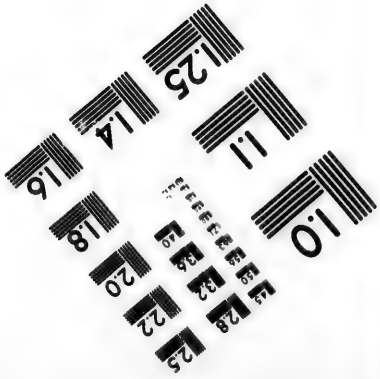

2.8
2.5
2.2
2.0
1.0

Vessel's Name.	Official Number.	Rig.	Tons.	When built.

Where built.	Registered Owner.	Port of Registry.

Z.

Vessel's Name.	Official Number.	Rig.	Tons.	When built.
Zepho	53609	Schooner	59	1866
Zebulon	36609	Brigantine	136	1860

Where built.	Registered Owner.	Port of Registry.
Strait of Canso . . .	A. B. Skinner	Hawkesbury.
Windsor	C. T. Taylor	Windsor.

VESSELS WRITTEN OFF.

A.

Vessel's Name.	Official Number.	Rig.	Tons.	When built.
Abeona	.....	Schooner	29	1838
Acadian	.....	Schooner ...	45	1824
Acadian Lass	.....	Schooner ...	37	1830
Active	34955	Schooner	42	1845
Adelaide	46021	Brigantine ...	147	1862
Adelaide	42270	Schooner	50	1836
Adino	36283	Schooner	40	1860
Adonis	.....	Schooner	73	1852
Adventure	.....	Schooner	33	1824
Africa	35790	Brigantine ...	130	1853
Albert	36061	Schooner	65	1846
Albion	34829	Schooner . .	55	1837
Alert	35952	Schooner	20	1846
Alexander	35773	Schooner	70	1846
Alexander McLeod	42230	Schooner	109	1862
Alice	36352	Brigantine ...	111	1861
Alma	34832	Schooner	65	1857
Alma	37231	Schooner	95	1855
Alma	1027	Barque.....	503	1854
Alonzo	.....	Schooner	45	1847
Alpha	37865	Brigantine ...	129	1855
Amazon	37375	Schooner	94	1855

Where built.	Registered Owner.	Port of Registry.
Briar Island	A. D. Crowell, et al.	Halifax.
Sable River	G. Boot, et al.	Halifax.
New Edinburg	J. Domingo, et al.	Halifax.
Newport	J. Alexander, et al	Parrsborough
Prince Port	James Douglas, et al.	Windsor.
N. Carolina, U. S.	N. K. Clements	Halifax.
Sheet Harbor	W. Hall	Halifax.
Clare	H. E. Payson	Digby.
Argyle	John Murray	Halifax.
Newport	John Taylor	Halifax.
Londonderry	S. C. Nelson	Halifax.
Londonderry	J. Alexander, et al.	Halifax.
Little River	Thomas Duncan	Halifax.
United States	J. B. Oxley	Halifax.
Annapolis	J. M. Foster, et al	Annapolis.
Shelburne	T. C. Kinnear, et al	Halifax.
Bay Verte	Jos. Jones	Pictou.
Hillsborough	J. Proctor, et al.	Digby.
Campton, N. B.	J. Lithgow	Halifax.
Clements	A. Winchester	Digby.
Horton	G. Drillio, et al.	Windsor.
Guysborough	J. A. Shaw	Halifax.

Vessel's Name.	Official Number.	Rig.	Tons.	When built.
Althea	38197	Brigantine	92	1862
Amelia	36797	Schooner	63	1859
Amelia and Ellen	35948	Schooner	11	1855
America	.....	Brigantine	80	1852
Anny M.	46371	Schooner	74	1863
Angelique	38359	Schooner	23	1857
Angelique	.....	Schooner	26	1820
Angelique	.....	Schooner	35	1828
Ann	37633	Schooner	14	1855
Ann	35781	Schooner	76	1861
Ann	.....	Schooner	23	1823
Ann	.....	Schooner	47	1812
Ann	.....	Schooner	13	1823
Ann	.....	Schooner	39	1814
Ann	.....	Schooner	20	1822
Annabella	38287	Schooner	69	1845
Ann Augusta	38027	Barque	645	1856
Annie Geldert	37905	Brigantine	112	1851
Annie Grieve	38654	Schooner	111	1861
Annie Laurie	41804	Schooner	37	1858
Ann Isabella	.....	Schooner	58	1833
Ann Lovitt	38093	Brigantine	135	1859
Ann McKeane	37531	Brig	140	1854
Argo	37731	Brigantine	150	1851

Where built.	Registered Owner.	Port of Registry
Shelburne	S. Messenger, et al.	Yarmouth.
P. E. Island	A. Gerroir	Arichat.
Chester	Michael Flinn	Halifax.
Cornwallis	W. Harrington	Windsor.
Advocate	A. Bligh, et al.	Windsor.
Grand Rouisseau	S. LeBlanc	Arichat.
Harbor Bouche	M. Drew, et al	Halifax.
Harbor Bouche	C. Levanger, et al.	Halifax.
Parrsborough	F. Barts	Parrsborough.
P. E. Island	V. LaNavache	Arichat.
Chester	A. Walker	Halifax.
Falmouth	W. Young, et al.	Halifax.
Petite	B. Redding	Halifax.
Barrington	J. Stoddart, et al.	Halifax.
Lake Porter	W. Green	Halifax.
Grand Rouisseau	J. LeLaushien	Arichat.
Meteghan	W. Lovett, et al.	Yarmouth.
Diligent River	Jos. Cochran, et al.	Windsor.
Dunbarton, Scotl'd.	A. McKay	Sydney, C. B.
Annapolis	G. Saunders, et al.	Annapolis.
Trout Cove	D. Butterford, et al.	Halifax.
Meteghan	B. Burrell, et al.	Yarmouth.
New Dublin	W. B. Hamilton	Halifax.
Maitland	W. McDougall, et al.	Windsor.

Vessel's Name.	Official Number.	Rig.	Tons.	When built.
Ariadne	43078	Barque	375	1863
Ariomede	46381	Brigantine	204	1863
Armide	37261	Schooner	47	1829
Arno	36060	Schooner	51	1854
Arrabel	41919	Schooner	36	1858
Atalanta	37434	Schooner	55	1845
Atalia	41771	Schooner	25	1858
Athol	.....	Brigantine	234	1853
Atlantic	38443	Schooner	88	1863
Aurora	.....	Schooner	56	1826
Aurora	39343	Schooner	47	1849
Autumn	42842	Brigantine	132	1861
Ava	37834	Barque	336	1855
Avosetta	35917	Brig	144	1855

Where built.	Registered Owner.	Port of Registry.
Tatamagouche	E. Kent, et al	Pictou.
Maitland	D. Crow, et al.	Windsor.
Cape Negro	H. E. Payson	Digby.
Horton	W. Lawson	Halifax.
Port Medway	N. Butt	Halifax.
Shelburne	N. M. Swain, et al.	Halifax.
LaHave	John Ritcey	Lunenburg.
Pictou	John Crerar, et al.	Pictou.
Martinique	D. Langlois	Arichat.
Falmouth	C. Wilson, et al.	Halifax.
Shelburne	A. Lovitt, et al	Halifax.
Noel	J. Neil, et al.	Windsor.
Newport	N. Mosher, et al	Windsor.
Bedford Basin ...	J. W. Harris, et al	Halifax.

Vessel's Name.	Official Number.	Rig.	Tons.	When built.

Where built.	Registered Owner.	Port of Registry.

B.

Vessel's Name.	Official Number.	Rig.	Tons.	When built.
Belle	37238	Schooner	106	1855
Bellingham	50788	Sloop	69	1856
Belvidere		Schooner	24	1822
Bernice	37547	Schooner	66	1848
Bessie	42306	Schooner	104	1862
Best		Schooner	13	1828
Betsey		Schooner	55	1800
Betsey		Schooner	17	1806
Betsey		Schooner	37	1819
Betsey		Schooner	38	1816
Betsey		Schooner	19	1827
Betsey		Schooner	25	1814
Betsey		Schooner	54	1833
Betsey and Polly		Schooner	39	1780
Betsheba		Schooner	41	1817
Billow		Brigantine	132	1831
Billow		Schooner	44	1827
Blanche	41801	Schooner	102	1858
Bloomer Lass		Brigantine	124	1851
B. O. DeWolf	51774	Barque	269	1865
Boston	35851	Brigantine	96	1853
Boundary		Schooner	140	1831

Where built.	Registered Owner.	Port of Registry.
Granville	S. Morrice	Digby.
Chelsea, U. S.	J. F. Phelan	Halifax.
Lunenburg	J. Richardson	Halifax.
Barrington	W. J. Bigelow, et al.	Halifax.
Pomquet	H. Martell	Halifax.
Economy	S. Green, et al.	Halifax.
LaHave	Jas. DeWolf	Halifax.
Yarmouth	S. Stamwood	Halifax.
LaHave	G. Smith, et al.	Halifax.
Lunenburg	M. Shirskel, et al	Halifax.
Chezzetcook	S. Ashmore	Halifax.
Sambro	J. McDonald, et al	Halifax.
St. Mary's	J. Lindsay	Halifax.
Rhode Island	H. McDaniel	Halifax.
Barrington	J. D. Swaine, et al	Halifax.
Newport	E. Churchill, et al	Windsor.
Lunenburg	P. Heckman	Halifax.
Granville	A. W. Corbell	Annapolis.
New Glasgow	Thomas Graham	Pictou.
Port Matoon	B. O. DeWolf, et al	Liverpool.
Port Medway	G. C. Harvey	Halifax.
Kempt	Jas. Clark, et al	Halifax.

Vessel's Name.	Official Number.	Rig.	Tons.	When built.
Brave	41142	Schooner	21	1856
Bravely		Schooner	35	1818
Bravo	46471	Schooner	56	1846
Brisk	36082	Brigantine	101	1857
Britannia		Schooner	20	1815
Britannia		Schooner	32	1829
Britannia		Schooner	41	1825
British Crown	36993	Schooner	70	1861
British Crown		Schooner	53	1842
British Queen	42504	Schooner	27	1843
Brookville	37635	Schooner	69	1856
Brothers	39018	Schooner	43	1828
Brothers	37712	Brigantine	108	1851
Brunswick	39088	Schooner	24	1850
Busy		Schooner	32	1827
Butterfly		Schooner	29	1831
Byron		Schooner	52	1829

Where built.	Registered Owner.	Port of Registry.
Pugwash	W. Orchard	Pictou.
Cape Breton.. ...	John Mullins	Halifax.
Mahone Bay	John O'Brien.....	Halifax.
Barrington	Isaac Nickerson, et al	Halifax.
LaHave	H. Henritcy, et al	Halifax.
Mahone Bay	H. Hawbolt	Halifax.
Grand Passage ...	James Clark	Halifax.
Lunenburg.....	P. Henritcy, et al	Lunenburg.
Hall's Harbor	J. Mosher, et al	Windsor.
Mahone Bay	P. Ross	Halifax.
Parrsborough.....	C. Hatfield, et al	Parrsborough.
Petite Riviere	James Cousins	Halifax.
P. E. Island.. ...	A. Gerrior	Arichat.
New Brunswick..	T. Limmerton	Halifax.
Shelburne	G. Hewett	Halifax.
Canso	E. Langley.....	Halifax.
Liverpool	R. Prentes, et al	Halifax.

Vessel's Name.	Official Number.	Rig.	Tons.	When built.

Where built.	Registered Owner.	Port of Registry.

C.

Vessel's Name.	Official Number.	Rig.	Tons.	When built.
Carleton	.....	Brigantine	83	1830
Caroline	39293	Brigantine	117	1847
Caroline	38348	Barque	179	1856
Caroline	.....	Schooner	22	1834
Cassie Wright	49406	Barque	540	1864
Cassandra	.....	Schooner	46	1828
Catherine	36918	Schooner	197	1861
Catherine	37296	Schooner	34	1836
Catherine	.....	Schooner	36	1823
Catherine	.....	Schooner	18	1816
Catherine	.....	Schooner	15	1827
Catherine	.....	Brig	145	1828
Catherine	.....	Schooner	39	1833
Catherine and Elizabeth	38932	Schooner	45	1832
Catherine Glenn	.....	Ship	1327	1852
Catherine Jane	43067	Barque	378	1863
Chamois	36302	Schooner	88	1860
Champion	38895	Schooner	28	1847
Chance	.....	Schooner	46	1833
Chance	.....	Schooner	23	1829
Chance	.....	Schooner	9	1839
Charles	.....	Schooner	9	1839

Where built.	Registered Owner.	Port of Registry.
Shelburue	W. B. Hamilton, et al.....	Halifax.
Digby	C. Morehouse, et al.....	Digby.
Arichat	I. LeVisconte, et al.....	Arichat.
Lunenburg.....	J. E. Fairbanks, et al	Halifax.
Hillsburg	S. E. Flint, et al	Yarmouth.
Patridge Island...	J. Young, et al.....	Halifax.
Pomquet	C. McDonald.....	Pictou.
Clare	J. V. LeBlanc	Digby.
Lunenburg.....	F. Zwicker..	Halifax.
Argyle	C. Shoales, Senr., et al	Halifax.
Lunenburg.....	M. Power, et al.....	Halifax.
Cape Breton	Haliburton, Grant, et al	Halifax.
Tatamagouche	W. Campbell, et al	Halifax.
Harbor Bank.....	A. LeBlanc	Arichat.
New Glasgow	G. McKenzie.....	Pictou.
New Glasgow	John Lowray, et al	Pictou.
Shelburne	James A. Moren	Halifax.
Antigonish	James McPherson	Halifax.
Lunenburg.....	T. S. Harding	Windsor.
Digby.....	A. Coggins..	Halifax.
Clare	A. Robicheau, et al	Halifax.
Clare	G. Soulnier	Halifax.

Vessel's Name.	Official Number.	Rig.	Tons.	When built.
Charles	36048	Schooner	15	1838
Charles Adams	37913	Brigantine	136	1857
Charles D. Horton	37667	Schooner	107	1860
Charles Phinney	49011	Schooner	103	1864
Charles Thomas		Schooner	95	1833
Charlotte		Brigantine	242	1863
Charlotte		Schooner	82	1832
Charlotte		Brigantine	119	1848
Charlotte		Schooner	58	1819
Charlotte		Schooner	29	1815
Charlotte		Schooner	19	1818
Charlotte		Schooner	15	1815
Cherub		Schooner	41	1847
Chilo	50771	Brigantine	207	1864
Chronicle		Schooner	63	1847
Clara Jane	49100	Schooner	68	1864
Clara Jenkins	42090	Schooner	97	1862
Clare		Schooner	53	1829
Cobequid		Brig	129	1852
Colin Campbell	7493	Brig	169	1852
Collector	38296	Schooner	79	1848
Collector		Schooner	76	1826
Collector		Schooner	57	1832
Columbine		Schooner	66	1822

Where built.	Registered Owner.	Port of Registry.
Clare	A. Smith	Halifax.
Maitland	C. Peterson, et al	Windsor.
Parrsborough	T. Kelly, et al	Parrsborough.
Parrsborough	P. Boyd, et al	Parrsborough.
New Brunswick	J. Elderkin	Halifax.
Clements	J. Heathcock	Pictou.
Arichat	M. Tomlinson	Windsor.
Weymouth	J. Merritt	Digby.
Unknown	W. Kerr, et al	Halifax.
Grand Ruisseau	John Bell	Halifax.
LaHave	P. Greaves	Halifax.
Clare	G. V. Embury, et al	Halifax.
Canso	M. Bears, et al	Halifax.
St. Ann's, C. B.	R. Boak, Junr	Halifax.
Parrsborough	C. Eaton, et al	Windsor.
Tatamagouche	A. Campbell	Pictou.
St. Mary's Bay	John Rice	Digby.
Clare	J. A. Cook, et al	Halifax.
Truro	G. Reading, et al	Parrsborough.
Weymouth	C. Campbell	Digby.
Arichat	A. McDonald	Arichat.
Barrington	J. Kendrick, et al	Arichat.
Argyle	N. Jenkins	Halifax.
Shelburee	R. Littlewood	Halifax.

Vessel's Name.	Official Number.	Rig.	Tons.	When built.
Combine	.....	Schooner	52	1836
Commerce	.....	Brig	150	1849
Concord	.....	Schooner	82	1828
Conquest	38211	Brig	191	1862
Consolation	.....	Schooner	28	1814
Coquette	35955	Schooner	22	Unk'n.
Cora Linn	38022	Barque	392	1856
Cordelia	36210	Schooner	19	1837
Corira	46390	Brigantine	209	1863
Coronella	42003	Schooner	36	1858
Countess Dalhousie	.....	Schooner	55	1833
County of Pictou	49116	Ship	683	1865
Crescent	48032	Brigantine	254	1863
Creole	.....	Schooner	63	1850

When built.
1836
1849
1828
1862
1814
Unk'n.
1856
1837
1863
1858
1833
1865
1863
1850

Where built.	Registered Owner.	Port of Registry.
Ragged Islands	J. Griffin, et al	Halifax.
Cornwallis	E. Card, et al	Windsor.
Shelburne	G. H. Denstadt, et al	Halifax.
Tusket	G. S. Browne, et al	Yarmouth.
Yarmouth	J. Ronkins	Halifax.
Unknown	C. W. Wright	Halifax.
Beaver River	N. Moses, et al	Yarmouth.
Lunenburg	Israel Wilson	Halifax.
Newport	T. Cochran, et al	Windsor.
Clements	G. B. Salis, et al	Digby.
Shelburne	Darrow	Halifax.
New Glasgow	G. McKenzie	Pictou.
Granville	S. Hall, et al	Annapolis.
Sable River	L. P. Churchill, et al	Halifax.

Vessel's Name.	Official Number.	Rig.	Tons.	When built.

Where built.	Registered Owner.	Port of Registry.

D.

Vessel's Name.	Official Number.	Rig.	Tons.	When built.
Daniel Dana	.....	Schooner	26	1827
Daniel O'Connell	.....	Schooner	52	1839
Dapper	.....	Schooner	22	1829
Darling	36218	Schooner	27	1859
Dart	.....	Schooner	81	1851
Dart	38638	Schooner	20	1863
Dart	38534	Schooner	69	1852
Dart	37528	Schooner	43	1854
David Higgins	.....	Schooner	74	1828
Daylight	.....	Schooner	22	1814
Daylight	51779	Schooner	71	1865
Defiance	.....	Schooner	21	1828
Defiance	.....	Schooner	33	1830
Defiance	.....	Schooner	43	1818
Delta	36286	Schooner	15	1860
Delta	42357	Schooner	115	1863
Dennis Horton	38187	Barque.....	706	1861
Dezette	42018	Schooner ...	31	1860
Diligent	.....	Schooner	36	1816
Dolphin	38418	Schooner	36	1861
Dolphin	.....	Brig	176	1853
Dolphin	.....	Schooner	19	1821

Where built.	Registered Owner.	Port of Registry.
Yarmouth	J. E. Scott	Halifax.
Noel	M. Spearing	Windsor.
Tatamagouche	A. Campbell, et al	Halifax.
Chester	R. G. Noble, et al	Halifax.
Weymouth	Henry Grant	Digby.
North Sydney	J. A. Moore	Sydney, C. B.
Yarmouth	John Duffus, et al	Halifax.
Lunenburg	W. Rose	Halifax.
Truro	J. Sanderson, et al	Halifax.
Cape Breton	W. McLeod	Halifax.
Port Mahone	J. Campbell	Liverpool.
Shelburne	J. Ryan, et al	Halifax.
Magdalen Islands	H. Hays	Halifax.
New Brunswick	J. H. M. Cochran, et al	Halifax.
Liscomb Harbor	John Gillis, et al	Halifax.
Pompquet	E. W. Randall, et al	Halifax.
Yarmonth	D. Horton	Yarmouth.
St. Mary's	J. Abbott, et al	Digby.
Harbor au Bouche	G. Coombs	Halifax.
Cheticamp	F. Godet	Arichat.
Tednish	R. Campbell	Pictou.
Digby	J. Hays	Halifax.

Vessel's Name.	Official Number.	Rig.	Tons.	When built.
Dolphin	.....	Schooner	41	1810
Dolphin	.....	Schooner	24	1835
Don	36033	Brigantine ...	79	1856
Dove	38240	Schooner	30	1840
Dove	37463	Schooner .	40	1845
Dove	37052	Schooner .. .	34	1860
Dove	.....	Schooner . ..	19	1828
Dove	.....	Schooner	23	1819
Dove	....	Schooner	34	1839
Dove	.....	Schooner ...	22	1830
Dove	.....	Schooner .. .	79	1819
Dove	.....	Schooner	41	1817
D. R. DeWolf	37822	Barque.....	232	1853
Dreadnaught	53901	Schooner	10	1865
Duncan	52053	Barque.....	452	1865
Dundanah	49109	Schooner	71	1865
Dunkeld	43065	Barque.....	378	1862

Where built.	Registered Owner.	Port of Registry.
Lunenburg	J. Tammer	Halifax.
Bay of Islands	G. Haney	Halifax.
Pope's Harbor	J. Esson, et al	Halifax.
Cornwallis	G. H. Bissett	Arichat.
LaHave	S. Delisser, et al	Liverpool.
Guysborough	H. H. Cunnigham	Guysborough.
Lunenburg	J. Park	Halifax.
Lunenburg	J. Murphy	Halifax.
Cornwallis	M. Beckwith	Halifax.
Economy	J. Gourlay	Arichat.
New Brunswick	T. Curry	Halifax.
LaHave	T. Irvine	Halifax.
Hantsport	G. P. Payzant, et al	Windsor.
Parrsborough	J. Williger, Junr	Parrsborough.
Maitland	J. McDougall, et al	Windsor.
Tatamagouche	C. Reilly	Pictou.
New Glasgow	D. McDonald, et al	Pictou.

Vessel's Name.	Official Number.	Rig.	Tons.	When built.

Where built.	Registered Owner.	Port of Registry.

E.

Vessel's Name.	Official Number.	Rig.	Tons.	When built.
Eagle	58015	Brig	254	1856
Eagle		Schooner	36	1831
Eagle	42327	Schooner	77	Unk'n.
Eclipse		Brig	195	1840
Edith	48141	Schooner	121	1864
Edward A. Lond	39298	Brigantine	140	1856
Edward and Amelia		Brig	113	1832
Edward Walker		Brigantine	118	1831
Eight Sisters		Schooner	20	1815
Elba	42110	Brig	156	1860
Eleanor Jane		Schooner	49	1819
Elegant		Schooner	41	1831
Eliza	37051	Schooner	99	1860
Eliza		Schooner	110	1832
Eliza	54075	Schooner	24	1844
Eliza	35926	Schooner	21	1850
Eliza Ann		Schooner	59	1829
Elizabeth	38364	Schooner	21	1857
Elizabeth		Schooner	33	1799
Elizabeth		Brig	134	1831
Elizabeth		Schooner	28	1833
Elizabeth		Schooner	27	1834

Where built.	Registered Owner.	Port of Registry.
Yarmouth	G. Sanderson, et al	Yarmouth.
Indian Harbor....	T. Latter	Halifax.
United States.....	E. G. Stayner, et al	Halifax.
Newport.....	T. S. Harding	Windsor.
Londonderry	J. D. Spencer, et al	Halifax.
Hillsburg	A. Marshall, et al	Digby.
Digby....	W. Taylor	Halifax.
Shubenacadie.....	J. Tremain	Halifax.
Jeddore	N. Sepler	Halifax.
Cornwallis	Jos. Steel, et al.....	Windsor.
Londonderry	W. Burgher....	Halifax.
Digby.....	E. Trask, et al.....	Halifax.
Guysborough	D. McDonald..... ..	Pictou.
New Brunswick...	R. W. Card	Digby.
Barrington	R. Smith, et al.....	Halifax.
Liscomb Harbor ..	G. Wambolt.....	Halifax.
Lunenburg.....	F. Slaughenwaite.....	Halifax.
Pomquet	C. Deneva	Arichat.
Lunenburg..... .	James Heed	Halifax.
Pomquet	W. Irish..	Halifax.
Mary Joseph	T. Smith	Halifax.
Manchester	J. Hadley.....	Halifax.

Vessel's Name.	Official Number.	Rig.	Tons.	When built.
Elizabeth	.....	Schooner	31	1835
Elizabeth	.....	Schooner	24	1830
Elizabeth	.....	Schooner	29	1825
Elizabeth	.....	Schooner	31	1820
Elizabeth	37492	Schooner	19	1833
Elizabeth Graham	36330	Schooner	100	1864
Elizabeth Ryan	38652	Schooner	122	1864
Eliza Ellen	37221	Schooner	29	1848
Eliza Jane	.....	Schooner	39	1821
Eliza Jane	35751	Schooner	84	1854
Ellen	.....	Schooner	42	1853
Ellen	37405	Schooner	88	1858
Ellen	.....	Schooner	41	1846
Ellen Dickie	42319	Brigantine	215	1862
Ellen Miles	.....	Schooner	56	1849
Ellen Nancy	35770	Schooner	72	1849
Ellora	49083	Barque	295	1864
Emedine	38193	Schooner	96	1856
Emerald	37532	Schooner	32	1847
Emiline and Agnes	36095	Schooner	19	1857
Emily	35648	Schooner	40	1855
Emma	.....	Schooner	52	1847
Emperor	.....	Brigantine	125	1836
Esther	.....	Schooner	15	1825

When built.	Where built.	Registered Owner.	Port of Registry.
1835	Merigomish	J. Simpson, et al	Halifax.
1830	Tatamagouche	H. Dwyer	Halifax.
1825	Pictou	W. Creighton	Halifax.
1820	Liverpool	S. Foster, et al	Halifax.
1833	Barrington	E. Hopkins, Senr., et al	Halifax.
1864	Antigonish	A. Langlois, et al	Halifax.
1864	Gabarouse	P. Bagnell	Sydney.
1848	Yarmouth	M. Merritt, et al	Digby.
1821	Grand Passage	D. McMillan, et al	Halifax.
1854	Guysborough	T. Walsh, et al	Halifax.
1853	Pugwash	G. McKenzie	Pictou.
1858	Pomquet	A. Boudroit, et al	Arichat.
1846	Canso	W. Strachan	Halifax.
1862	Truro	J. B. Dickie, et al	Halifax.
1849	Cape Cove	Lorekin Hilton	Digby.
1849	Parrsborough	L. Wood	Parrsborough.
1864	Pictou	R. Doull, et al	Pictou.
1856	Canada	A. N. Whitman	Halifax.
1847	LaHave	J. Crouse	Lunenburg.
1857	LaHave	W. G. Bragg	Halifax.
1855	Barrington	J. G. Dallinger, et al	Yarmouth.
1847	Isaac's Harbor	W. Stewart	Windsor.
1836	Cornwallis	T. Young, et al	Halifax.
1825	Truro	G. Cook, et al	Halifax.

Vessel's Name.	Official Number.	Rig.	Tons.	When built.
Eureka	42030	Brigantine	98	1860
Evergreen	46904	Schooner	52	1864
Exemplar	42833	Schooner	105	1845
Exile	.....	Brigantine	109	1845
Experience	.....	Schooner	22	1816
Express	42174	Schooner	68	1861
Eyry	.....	Brigantine	101	1842

Where built.	Registered Owner.	Port of Registry.
Wilmot.....	John Cronan.....	Halifax.
Strait of Canso ...	A. Johnson, et al	Port Hawkesbury.
Newport.....	R. Davison, et al	Windsor.
St. Mary's Bay ...	C. Cornwell, et al.....	Digby.
Tracadie	J. Delaney, et al	Halifax.
P. E. Island.	John Evans	Halifax.
Parrsborough.....	W. Knowlton, et al	Halifax

F.

Vessel's Name.	Official Number.	Rig.	Tons.	When built.
Fair Haven	46369	Brigantine	142	1863
Fair Lady		Schooner	17	1840
Fair Maid		Schooner	18	1826
Fair Trader		Schooner	48	1817
Fair Trader		Schooner	34	Unk'n.
Faithful		Schooner	18	1821
Falcon		Schooner	19	1827
Fame		Schooner	56	1814
Fame		Schooner	16	1834
Fancy		Schooner	14	1823
Fanny		Schooner	18	1826
Fanny Fern	38137	Ship	622	1860
Farewell		Schooner	25	1830
Faugh-a-Ballagh	43076	Barque	326	1863
Favorite	37875	Schooner	72	1856
Felicity		Schooner	37	1842
Ferdinand Tupper		Schooner	31	1824
Fisher		Schooner	13	1828
Fisher		Schooner	28	1833
Five Sons		Schooner	22	1843
Florence	23124	Barque	208	1852
Florence	35612	Brig	120	1853

Where built.	Registered Owner.	Port of Registry.
Newport	E. N. Masters, et al	Windsor.
LaHave	C. E. Wiswell	Halifax.
LaHave	W. Corkum	Halifax.
New Brunswick	J. Calhoon, et al	Halifax.
Unknown	John Barss, et al	Halifax.
LaHave	H. Henritcy	Halifax.
Halifax	Sir R. D. George	Halifax.
Unknown	J. McCrae, et al	Halifax.
Cape Negro	A. R. Greenwood, et al	Halifax.
Yarmouth	S. Cann, et al	Halifax.
Brier Island	John Baptiste	Halifax.
Tusket	Simon Cann	Yarmouth.
Yarmouth	O. Doucett, et al	Halifax.
Port Brule	J. Mockler	Pictou.
Quaco	R. Dexter, et al	Windsor.
Margaree	J. Galland	Arichat.
Arichat	W. Mason	Halifax.
Shelburne	C. Crow, et al	Halifax.
Ragged Islands	W. Hayden	Halifax.
Barrington	A. Malone	Halifax.
Horton	H. J. Creighton	Windsor.
Shelburne	T. C. Kinnear	Halifax.

Vessel's Name.	Official Number.	Rig.	Tons.	When built.
Fly	.....	Schooner	16	1824
Fly	.....	Schooner	13	1836
Formosa	46654	Brigantine	127	1863
Fortitude	.....	Brigantine	33	1823
Forward	37889	Brigantine	121	1856
Four Sisters	.....	Brigantine	32	1828
Four Sons	.....	Brigantine	67	1824
Fox	.....	Brigantine	18	1817
Frances Jane	.....	Brigantine	95	1848
Frances Mary	.....	Brigantine	51	1832
Francis	35903	Brigantine	48	1854
Frederick H. Parker	48472	Brig	132	1865
Freedom	36343	Schooner	50	1844
Friends	38910	Schooner	84	1853
Friendship	.....	Schooner	41	1835
Frink	50770	Schooner	106	1861

Where built.	Registered Owner.	Port of Registry.
Lunenburg	A. Wentzell	Halifax.
Granville	J. Handwick	Halifax.
Clare	M. Robicheau, et al	Yarmouth.
Cape Breton	J. Kennedy	Halifax.
Cornwallis	N. L. West, et al	Halifax.
Jeddore	P. Webber, et al	Halifax.
Digby	J. F. Randolph	Halifax.
Clare	W. Webber	Halifax.
Digby	C. M. Melancer	Digby.
Windsor	John Fottell, et al	Halifax.
St. Mary's	J. B. Oxley	Halifax.
Harborville	D. B. Parker, et al	Windsor.
Londonderry	G. Oxner	Halifax.
River Bourgeois	S. Richard, et al	Arichat.
Cornwallis	J. Huntley, et al	Halifax.
Hampden, U. S	H. J. Creighton	Halifax.

G.

Vessel's Name.	Official Number.	Rig.	Tons.	When built.
Garland	.....	Brigantine ...	95	1846
Gazelle	41785	Schooner	28	1859
General Taylor	52012	Schooner	40	1840
General Williams	35024	Ship	989	1856
George	.....	Brig	147	1850
George Spicer (Spiers) ...	52015	Brigantine ...	191	1865
Gertrude	43200	Brig	198	Unk'n.
Gipsy	49021	Schooner	73	1865
Globe	.....	Schooner	13	1839
Golden Age	35801	Schooner	93	1852
Gold Hunter	35683	Schooner	45	1853
Gold Liner	42297	Schooner	50	1862
Gondola	38228	Ship	726	1862
Good Fortune	.....	Schooner	62	1818
Good Intent	41903	Schooner	14	1844
Good Intent	.....	Schooner	40	1844
Good Intent	.....	Schooner	54	1819
Good Intent	.....	Schooner	16	1820
Grand Pre	42075	Schooner	51	1861
G. W. Halls	48149	Brigantine ...	169	1864

Where built.	Registered Owner.	Port of Registry.
Cornwallis	G. McLellan	Parrsborough.
LaHave	Thos. Jean	Lunenburg.
United States	W. B. Long, et al	Shelburne.
Portland, Me	G. S. Brown, et al	Yarmouth.
Wilmot	G. B. Reed	Digby.
Jordan River	Joshua Snow, et al	Shelburne.
Unknown	A. F. Freeman	Liverpool.
Minudie	G. Seaman, et al	Parrsborough.
Brier Island	W. Merritt, et al	Digby.
Lunenburg	W. B. Hamilton	Halifax.
Lunenburg	J. B. Kenny	Halifax.
Country Harbor	J. B. Oxley	Halifax.
Yarmouth	D. Horton, et al	Yarmouth.
Yarmouth	T. Flint, et al.	Halifax.
Kempt	C Skaling, et al	Windsor.
Yarmouth	R. Hewit, et al	Halifax.
New Brunswick	W. Stephens	Halifax.
Parrsborough	J. Ratchford, Junr., et al	Halifax.
Gilbert's Cove	J. LeBlanc	Digby.
Beaver Harbor	H. Balcam, et al	Halifax.

Vessel's Name.	Official Number.	Rig.	Tons.	When built.

Where built.	Registered Owner.	Port of Registry.

H.

Vessel's Name.	Official Number.	Rig.	Tons.	When built.
Hadee	42350	Brig	123	1863
Halifax	35838	Barque	220	1854
Hamilton	52064	Brig	305	1865
Hannah	.....	Schooner	17	1818
Hannah	.....	Schooner	31	1827
Hannah Johnston	.....	Schooner	49	1825
Hants	.....	Schooner	21	1851
Happy Return	38283	Schooner	76	1840
Happy Return	.....	Schooner	68	1832
Happy Return	.....	Schooner	30	1832
Harmony	.....	Schooner	56	1830
Harmony	.....	Schooner	56	1835
Harold	43100	Schooner	85	1864
Harriet	35620	Schooner	58	1850
Hawk	.....	Schooner	29	1846
Hedley Vickars	36243	Brigantine	188	1859
Helen	48266	Brigantine	195	1864
Helen	42366	Schooner	42	1863
Helen McGregor	37468	Schooner	44	1853
Helen Maud	35792	Schooner	72	1853
Henrietta	38629	Schooner	73	1861
Henrietta	37214	Schooner	58	1844

Where built.	Registered Owner.	Port of Registry.
Shelburne	T. C. Kinnear, et al	Halifax.
Cornwallis	J. M. Watson, et al	Halifax.
Cornwallis	W. E. Harris, et al	Windsor.
Chester	A. Walker	Halifax.
Parrsborough	A. Lamb, et al	Halifax.
Granville	J. Johnston, et al	Halifax.
Noel	S. Godfrey, et al	Windsor.
Arichat	E. Tobin	Arichat.
Sheet Harbor	F. Cochran	Halifax.
New Brunswick	J. White	Arichat.
Pictou	H. Lawson	Halifax.
Torbay	K. Homes	Halifax.
Tatamagouche	J. B. Oxley	Halifax.
Little Arichat	E. Forrest	Arichat.
Sheet Harbor	A. Shires	Halifax.
Green's Creek	S. Rettie, et al	Halifax.
Shelburne	H. Locke, et al	Shelburne.
Ship Harbor	W. Hare	Halifax.
Shelburne	L. P. Churchill, et al	Shelburne.
Lunenburg	B. W. Salter, et al	Halifax.
Mira, C. B.	H. J. Gesner	Sydney, C. B.
Digby	H. Davis	Digby.

Vessel's Name.	Official Number.	Rig.	Tons.	When built.
Herald	37929	Schooner	38	1834
Herald	37827	Brig	231	1854
Hero	.....	Schooner	29	1816
Hero	35975	Schooner	85	1856
Herring	.....	Schooner	57	1826
Hibernia	.....	Schooner	37	1823
Highlander	33739	Schooner	55	1862
Highland Mary	74114	Brig	161	1854
Hiram Spoffard	48088	Schooner	76	1864
Homer	36603	Brigantine	136	1859
Hope	.....	Schooner	55	1861
H. O. Warren	37337	Schooner	99	1857
Hylas	.....	Brig	202	1828

Where built.	Registered Owner.	Port of Registry.
St. Martin's	W. E. Clements, et al	Digby.
Hantsport	J. B. North, et al	Windsor.
LaHave	H. Balcam	Halifax.
Argyle	S. W. Crowell, et al	Halifax.
Cornwallis	N. K. Jenkins, et al	Halifax.
Granville	W. Outhouse, et al	Halifax.
Baddeck	F. McGrae	Baddeck.
Cornwallis	E. Churchill, et al	Windsor.
Tusket	B. Rodgers	Yarmouth.
Parrsborough	J. E. Crane, et al	Windsor.
Petite Riviere	J. C. Sperry	Liverpool.
Clementsport	J. Balcomb, et al	Digby.
Truro	J. J. Fulton	Halifax.

I.

Vessel's Name.	Official Number.	Rig.	Tons.	When built.
Ida	42224	Schooner	6	1861
Ida	41554	Schooner	40	1859
Ida		Brig	94	1821
India	37924	Brig	210	1858
Indus		Brigantine	98	1846
Industry		Schooner	61	1831
Industry		Schooner	47	1835
Irvine	38020	Schooner	502	1856
Isabella		Schooner	72	1827
Isabella Thompson	37176	Brigantine	104	1861

Where built.	Registered Owner.	Port of Registry.
Clements	J. E. Chute	Annapolis.
Cornwallis	S. Whitney	Windsor.
Shelburne	Jabes Snow	Halifax.
Cornwallis	J. N. Freeman, et al	Windsor.
Kempt	B. DeWolf, et al	Windsor.
Douglas	W. Parker.....	Windsor.
St. Mary's	J. Henlon, et al	Halifax.
Beaver River	Aaron Goudrey	Yarmouth.
P. E. Island.....	E. Tomlinson.....	Halifax.
New Brunswick ..	J. McDaniel.....	Halifax.

J.

Vessél's Name.	Official Number.	Rig.	Tons.	When built.
James Patrick	.....	Schooner	26	1853
James Ratchford	.....	Schooner	23	1829
James Richard	.....	Schooner	38	1838
James William	.....	Schooner	40	1835
James William	.....	Schooner	23	1836
James William	37495	Schooner	41	1841
Jane	.....	Schooner	14	1835
Jane McDougall	36535	Schooner	82	1863
Janet Kidston	29776	Brigantine ...	140	1860
J. B. Elliott	42318	Brigantine ...	174	1862
J. B. King	37912	Brigantine ...	125	1857
J. D. Sperry	36190	Schooner	61	1859
Jessie	.....	Barque.....	294	1850
Jessie	.....	Brigantine ...	168	1850
Jessie	46373	Barque.....	434	1863
Jessie	42185	Schooner	60	1861
J. M. C. M	36223	Schooner ...	62	1859
John	.....	Schooner	30	1834
John	.....	Schooner	42	1828
John Alexander	35768	Schooner ...	33	1847
John Butler	37577	Brigantine ...	138	1856
John Geddes	36222	Schooner	154	1859

Where built.	Registered Owner.	Port of Registry.
Main-a-Dieu, C. B.	R. English, et al	Sydney, C. B.
Parrsborough	S. Morris, et al	Halifax.
LaHave	W. Foster, Junr	Halifax.
Jeddore	J. Webber	Halifax.
LaHave	G. Geeser	Halifax.
Mahone Bay	W. Ernst, et al	Halifax.
Barrington	M. Pinkham, et al	Halifax.
Whycocomah	A. McDonald	Port Hawkesbury.
Cornwallis	W. Clarke, et al	Windsor.
Maitland	J. B. Elliott, et al	Halifax.
Cornwallis	J. Coffill, et al	Windsor.
Petite Riviere	J. C. Sperry, et al	Halifax.
Pugwash	L. W. Eaton	Pictou.
Tatamgouche	A. Campbell, et al	Pictou.
Maitland	A. McDougall, et al	Windsor.
Three Rivers	G. E. Slack, et al	Halifax.
Isaac's Harbor	J. R. Kenny	Halifax.
Jeddore	Paul Hall	Halifax.
New Brunswick	C. D. Card, et al	Halifax.
Jeddore	J. A. Moren	Halifax.
LaHave	R. Butler, et al	Lunenburg.
Londonderry	J. Geddes, et al	Halifax.

Vessel's Name.	Official Number.	Rig.	Tons.	When built.
John Gilpin	.....	Schooner	55	1826
John Givan	48473	Brigantine ...	185	1865
John Nelson	37911	Schooner	94	1857
John Oliver	37207	Brigantine ...	89	1863
John Pendleton	37288	Schooner	85	1856
John Silver	36032	Schooner	52	1856
John Thomas	35787	Schooner	42	1845
John W. Lovitt	38016	Brig	224	1856
Joseph Creighton	36490	Schooner	43	1860
Josephine	38346	Schooner	80	1856
Judique	.....	Schooner	29	1816
Julia	42122	Schooner	125	1861
J. W. Deering	36527	Schooner	104	1858

Where built.	Registered Owner.	Port of Registry.
Cornwallis	J. Kinsman, et al.....	Halifax.
Givan's Wharf....	A. Givan, et al	Windsor.
Green's Creek....	E. Nelson, et al	Windsor.
Weymouth	H. Grant, et al.....	Digby.
Digby.....	E. Tureau, et al.....	Digby.
Spry Harbor	G. H. Hillsbury.....	Halifax.
Sheet Harbor.....	T. Gallant, et al.....	Halifax.
Yarmouth	J. W. Lovitt, et al	Yarmouth.
Lunenburg.....	J. Cruikshank, et al.....	Lunenburg.
Arichat	A. Terrio	Arichat.
Cape Breton	J. Fraser, et al.....	Halifax.
Kempt	G. Armstrong, et al.....	Windsor.
Jonesborough.....	E. Kennedy.....	Port Hawkesbury.

K.

Vessel's Name.	Official Number.	Rig.	Tons.	When built.
Kate	.....	Schooner	20	1813
Katherine	8088	Barque.....	587	1854

Where built.	Registered Owner.	Port of Registry.
Lunenburg.	J. Wilkie	Halifax.
Argyle	W. H. Moody, et al....	Yarmouth.

L.

Vessel's Name.	Official Number.	Rig.	Tons.	When built.
Lady	.....	Schooner	33	1820
Lady Milne	36337	Schooner ..	49	1861
Lady Mulgrave	41906	Schooner	129	1861
Lady Sale	38309	Brigantine ..	93	1849
Lady Washington	36299	Brigantine ...	102	1860
Lady Wellington	3	Schooner	71	1817
Laleah	38914	Schooner	35	1851
Lapwing	37416	Schooner	35	1835
L'Ardoise	38395	Schooner	27	1859
Lark	37590	Schooner	20	1856
Lark	.....	Schooner	82	1832
Lark	.....	Schooner ...	43	1816
Lark	.....	Schooner .. .	17	1817
Lark	.....	Schooner .. .	97	1829
Lark	33247	Schooner	61	1852
Lark	.. ....	Schooner	22	1855
Lark	36260	Schooner	64	1817
Last Shift	.....	Schooner ...	29	1821
Laurel	.....	Schooner	28	1827
Lawrence Power	.....	Schooner	36	1844
Lavinia	.....	Schooner	31	1848
Lavinia	41536	Schooner	33	1853

Where built.	Registered Owner.	Port of Registry.
Shelburne	O. Beal	Halifax.
Ship Harbor	J. O'Hara	Halifax.
Ship Harbor	J. Carlin, et al.	Halifax.
Arichat	J. Boudroit	Arichat.
Five Islands	John Morrison, et al	Halifax.
New Brunswick	P. Holmes	Halifax.
Wilmot	Jas. McLeod	Digby.
Ragged Islands	G. Peach	Liverpool, N. S.
L'Ardoise	James Butler	Arichat.
LaHave	G. Zwicker	Lunenburg.
St. Martin's	J. Allison, et al	Windsor.
Barrington	J. Ratchford	Halifax.
Port Mouton	R. Currie	Halifax.
Yarmouth	G. Bingay	Halifax.
LaHave	J. Allen, et al	Halifax.
New Harbor	M. Bears, et al	Halifax.
United States	S. F. Barss	Halifax.
Newfoundland	R. M. Brown	Halifax.
Argyle	J. Carney, et al	Halifax.
Harbor au Bouche	B. Wier	Halifax.
Wilmot	B. R. Pentz	Pictou.
Guysborough	John Jost	Guysborough.

Vessel's Name.	Official Number.	Rig.	Tons.	When built.
Lavinia Sarah	41532	Schooner	41	1858
L. B. Usher	41810	Schooner	126	1860
Leading Breeze	37285	Schooner	12	1856
Leander		Schooner	24	1828
LeTard	36171	Schooner	38	1829
Levinia	37276	Schooner	49	1851
L. Hope		Schooner	26	1834
Liberal	37270	Brigantine	78	1855
Life Buoy	42790	Schooner	72	1861
Light Brigade	37710	Barque	289	1855
Lilly		Schooner	28	1823
Lima	35876	Schooner	110	1855
Linnet		Schooner	22	1809
Linnet		Schooner	8	1829
Linnet		Schooner	18	1835
Linnet		Schooner	23	1824
Lisbon	48458	Brigantine	153	1864
Little Fair Maid		Schooner	39	1821
Lively		Schooner	24	1818
Lively		Schooner	17	1814
Lively		Schooner	38	1816
Lively		Schooner	61	1810
Lively		Schooner	31	1824
Lively		Schooner	60	1833

Where built.	Registered Owner.	Port of Registry.
Guysborough	Jas. Sutherland	Guysborough.
Granville	E. Clarke	Annapolis.
Clare	Thos. Killam	Digby.
Lunenburg	John Riser	Halifax.
Belfast, U. S.	W. O. Heffernan	Guysborough.
Wilmot	J. Ernst, et al	Digby.
Rose Bay	C. Zwicker, et al	Halifax.
Clare	H. Amero, et al	Digby.
Shelburne	Joshua Snow	Shelburne.
New Glasgow	J. Crowell, et al	Halifax.
Tatamagouche	M. Waugh	Halifax.
Pope's Harbor	T. Winnett	Halifax.
Lunenburg	C. Ruland	Halifax.
Annapolis	John Winchester, et al	Halifax.
Minudie	J. Clarke, et al	Halifax.
Clare	R. A. Dakin	Halifax.
Cambridge	C. D. Burgess, et al	Windsor.
LaHave	John Ross	Halifax.
LaHave	C. O'Neil	Halifax.
Lunenburg	W. Rankin, et al	Halifax.
Lunenburg	A. Hebb	Halifax.
Lunenburg	P. Strum, et al	Halifax.
LaHave	G. Romkey, et al	Halifax.
Annapolis	C. Jones	Halifax.

Vessel's Name.	Official Number.	Rig.	Tons.	When built.
Lively	.....	Schooner	33	1815
Londra	49483	Brigantine ...	142	1864
Lord Lyons	36340	Schooner	28	1861
Lord Raglan	35726	Schooner	88	1855
Lotus	41805	Brigantine ...	124	1859
Louisa	35610	Brigantine ...	72	1853
Louisa	49488	Brigantine ...	326	1865
Lucinda	37823	Schooner	83	1850
Lucy	.....	Schooner	32	1819
Lucy	.....	Schooner	20	1817
Lucy	.....	Schooner	38	1828
Lucy Ann	36015	Schooner	70	1856
Lydia	38209	Schooner	93	1859

Where built.	Registered Owner.	Port of Registry.
Argyle	D. VanBuskirk	Halifax.
Bear River	W. Miller, Senr.	Digby.
New Harbor	A. Sangster	Halifax.
Ship Harbor	J. W. Yeomans	Halifax.
Granville	W. J. E. Ritchie	Annapolis.
Shelburne	C. West, et al	Halifax
Hillsburgh	W. F. Marshall, et al	Digby.
Cornwallis	W. Gould	Windsor.
Nova Scotia	J. Dauphinee	Halifax.
Chester	J. Campbell, et al	Halifax.
Pictou	Jas. Jones	Halifax.
Amherst	A. Coffee, et al	Halifax.
United States	G. Killam, et al	Yarmouth.

M.

Vessel's Name.	Official Number.	Rig.	Tons.	When built.
Macassar	37915	Brigantine	210	1857
Mackerel	.....	Schooner	33	1826
Madeline	34794	Schooner	27	1839
Magdalen	.....	Schooner	24	1814
Magenta	36601	Brig	195	1859
Maid of Erin	.....	Schooner	83	1850
Manchester	.....	Schooner	58	1840
Margaret	35919	Schooner	77	1849
Margaret	.....	Schooner	27	1817
Margaret	.....	Schooner	29	1826
Margaret	.....	Schooner	43	1824
Margaret	.....	Schooner	52	1829
Margaret	.....	Schooner	36	1828
Margaret	.....	Schooner	40	1819
Margaret	.....	Schooner	26	1836
Margaret Catherine	.....	Schooner	12	1826
Margaret Dill	36150	Schooner	150	1858
Maria	46089	Schooner	101	1862
Maria	.....	Brigantine	136	1851
Maria	35904	Schooner	61	1852
Maria Catherine	.....	Schooner	62	1817
Maria Jane	.....	Schooner	17	1835

Where built.	Registered Owner.	Port of Registry.
Newport	W. Chambers, et al	Yarmouth.
Clare	W. Hutt, et al	Halifax.
Yarmouth	A. Borden	Windsor.
Cape Breton	R. M. Cutler	Halifax.
Newport	W. Chambers, et al	Windsor.
Londonderry	J. O. Morrison	Parrsborough.
Parrsborough	J. Cochran, et al	Windsor.
Sheet Harbor	M. Kennedy	Halifax.
Cape Breton	A. Norton	Halifax.
Cole Harbor	John Cogill	Halifax.
St. Mary's	H. McDaniel	Halifax.
Tatamagouche	G. Smith	Halifax.
P. E. Island	F. LeBlanc	Halifax.
Arichat	M. Moser, et al	Halifax.
Tracadie	J. D. Lorey	Halifax.
St. Mary's Bay	Enos Commo	Halifax.
Londonderry	Robt. Dill, 2nd	Halifax.
Barrington	W. Wilson, et al	Shelburne.
Weymouth	G. Taylor, et al	Digby.
Dartmouth	W. Siteman	Halifax.
Canada	T. Bell	Halifax.
Newport	E. Sanford	Halifax.

Vessel's Name.	Official Number.	Rig.	Tons.	When built.
Maria Moore	36151	Schooner	41	1858
Mariner		Schooner	50	1832
Mariner	37846	Schooner	35	1838
Mark		Schooner	112	1820
Markland	36334	Brigantine	250	1861
Martha	40993	Ship	580	Unk'n.
Martha S. K. Thorne	41806	Schooner	115	1859
Mary	38384	Schooner	31	1824
Mary	37438	Schooner	63	1853
Mary		Schooner	22	1829
Mary		Schooner	26	1821
Mary		Schooner	23	1823
Mary		Schooner	22	1814
Mary		Schooner	42	1824
Mary		Schooner	42	1827
Mary		Schooner	24	1813
Mary		Schooner	20	1834
Mary		Schooner	17	1835
Mary	40114	Schooner	43	1853
Mary Ann		Schooner	25	1816
Mary Ann	37399	Schooner	61	1857
Mary Ann		Schooner	41	1816
Mary Ann		Schooner	28	1822
Mary Ann		Schooner	35	1821

Where built.	Registered Owner.	Port of Registry.
St. Margaret's Bay	John Moore	Halifax.
New Brunswick	S. Burgess	Windsor.
Granville	J. Bennett	Windsor.
New Brunswick	S. Stoddart, et al	Halifax.
New Glasgow	R. Morrow, et al	Halifax.
Unknown	J. Eaton	Halifax.
Cornwallis	A. Porter, et al	Annapolis.
Arichat	D. Grumley	Arichat.
Liverpool	J. Day	Arichat.
Barrington	John George	Halifax.
LaHave	John Publicover	Halifax.
Clare	E. Parry, Junr	Halifax.
P. E. Island	D. Sutherland, et al	Halifax.
St. Mary's Bay	J. Parry, et al	Halifax.
Little River	J. Naas, et al	Halifax.
Lunenburg	H. Puzich	Halifax.
River John	John Shea	Halifax.
Chezzetcook	W. Story, Senr	Halifax.
Ragged Islands	J. Nickerson, et al	Halifax.
Clare	K. Clements	Halifax.
Oyster Pond	A. Grant	Guysborough.
Cape Breton	M. Oats, et al	Halifax.
Lunenburg	J. Hiltz	Halifax.
Chester	M. Power, et al	Halifax.

Vessel's Name.	Official Number.	Rig.	Tons.	When built.
Mary Ann	.....	Schooner	19	1829
Mary Ann	.....	Schooner	84	1821
Mary Ann	.....	Brig	127	1827
Mary Ann	. .....	Schooner	33	1832
Mary Ann	.....	Schooner . ..	20	1833
Mary Ann	.....	Schooner	88	1830
Mary Ann	.....	Schooner	50	1831
Mary Ann	36174	Schooner ..	17	1820
Mary Ann	33413	Brigantine ...	102	1852
Mary Ann	39024	Schooner ...	20	1850
Mary Ann	.....	Brigantine ...	90	1847
Mary Bauld Lithgow	50968	Brigantine ...	288	Unk'n.
Mary and Charles	38415	Schooner	50	1843
Mary and Elizabeth	.....	Schooner	14	1821
Maryetta	42095	Schooner	135	1863
Mary Fraser	37892	Schooner	86	1854
Mary Jane	37305	Schooner	116	1856
Mary Jane	37490	Schooner	61	1851
Mary Jane	.....	Schooner	43	1817
Mary Jane	.....	Schooner	36	1828
Mary Jane	36285	Schooner	73	1860
Mary Jane	36882	Schooner	50	1860
Mary Jane McMillan	46945	Schooner	82	1864
Mary LeBlanc	38349	Brigantine ...	124	1856

Where built.	Registered Owner.	Port of Registry.
Herring Cove	P. Power, et al	Halifax.
Argyle	R. Larkin.....	Halifax.
Truro	J. Ratchford, et al	Halifax.
Little River.....	J. Graham, et al	Halifax.
Digby.....	J. Gilliland	Halifax.
St. John, N. B....	W. Donaldson	Halifax.
Mahone Bay	G. Eisenhamer, et al.....	Halifax.
Lunenburg..	W. Lintlop, et al	Halifax.
Sheet Harbor	H. Balcam	Halifax.
Red Head	J. McLearn	Arichat.
Cape Breton	A. McN. Wier.....	Windsor.
New York	J. Lithgow	Halifax.
Sheet Harbor	J. Bolin, et al.....	Arichat.
Clare	J. Godet, et al	Halifax.
Hillsborough	D. Rice, et al.....	Digby.
Parrsborough.. ..	J. Hanning.....	Parrsborough.
Hillsborough	S. Boudroit	Digby.
Granville	W. Willet, et al	Digby.
Yarmouth	D. Flint, et al	Halifax.
Indian River	L. Pye	Halifax.
Barrington	A. Hopkins, et al.....	Halifax.
Tatamagouche .. .	J. S. McLean, et al	Halifax.
Whycocomah	J. S. McLean..	Halifax.
Pictou	P. Grimes, Junr	Arichat.

Vessel's Name.	Official Number.	Rig.	Tons.	When built.
Mary Morton	37835	Brigantine	181	1853
Mary Raymond	49414	Ship	678	1854
Mary Snow	37280	Schooner	64	1849
Mary Salter	41556	Brigantine	89	1840
Mary E. Walker	42021	Schooner	70	1860
Matilda	.....	Schooner	28	1848
Matilda	.....	Schooner	28	1820
Matilda A. Lewis	38203	Barque	269	1862
Maude	49098	Brigantine	168	1864
Mavourneen	49405	Barque	618	1864
Mayflower	.....	Schooner	30	1819
Mayflower	.....	Schooner	31	1832
Mayflower	36269	Schooner	16	1857
Meander	34721	Schooner	72	1854
M. Corning	46099	Barque	354	1863
Mercy	35780	Brigantine	82	1851
Meridian	37548	Schooner	48	1834
Merlin	46669	Schooner	53	1864
Mermaid	.....	Schooner	26	1819
Messenger	.....	Schooner	41	1817
Milo	.....	Schooner	16	1826
Minerva	.....	Schooner	77	1820
Minerva	.....	Schooner	48	1821
Minerva	.....	Schooner	96	1827

Where built.	Registered Owner.	Port of Registry.
Cornwallis	S. F. Barss	Halifax.
Salmon River	A. C. Robbins, et al	Yarmouth.
Granville	W. Johnston	Digby.
Parrsborough	J. McLellan, et al	Windsor.
Little River	S. Westcott, et al	Digby.
P. E. Island	M. Shellnut	Halifax.
Granville	T. Bell	Halifax.
Shelburne	W. Rodgers, et al	Yarmouth.
Tatamagouche	E. Kent	Pictou.
Tusket	N. Churchill, et al	Yarmouth.
New Brunswick	J. Wilson	Halifax.
Lunenburg	P. Ganet, et al	Halifax.
Torbay	J. Fougere	Halifax.
Newport	J. H. Dennison	Windsor.
Shelburne	B. Corning	Shelburne.
Weymouth	J. B. Oxley	Halifax.
Barrington	J. Nickerson, et al	Halifax.
Digby	C. Woodman, et al	Digby.
Lunenburg	C. Gray	Halifax.
Clare	W. Davison	Halifax.
New Edinburgh	W. Rice	Halifax.
Truro	J. Crow	Halifax.
Argyle	P. D'Entrement	Halifax.
New Edinburgh	S. LeBlanc	Halifax.

Vessel's Name.	Official Number.	Rig.	Tons.	When built.
Minerva	36230	Schooner	119	1859
Minnie Arnold	46088	Schooner ...	82	1862
Montrose	37004	Schooner	64	1860
Morning Star.....	.....	Schooner	39	1820
Morning Star.	.....	Schooner	21	1831
Moro.....	49003	Schooner	49	1829
Mystery	.....	Schooner	45	1852

Where built.	Registered Owner.	Port of Registry.
Londonderry	T. D. Fletcher.....	Halifax.
Shelburne	J. Snow, et al	Shelburne.
Sable River.....	J. G. Allen	Shelburne.
Tancook	F. Slaughenwaite, et al.....	Halifax.
Jeddore	J. Hopkins, et al	Halifax.
Foreign	A. Seaman	Parrsborough.
Port Medway	C. Smith, et al.....	Lunenburg.

Vessel's Name.	Official Number.	Rig.	Tons.	When built.

Where built.	Registered Owner.	Port of Registry.

N.

Vessel's Name.	Official Number.	Rig.	Tons.	When built.
Nancy	....	Schooner ...	23	1823
Nancy	.....	Schooner ..	45	1821
Nashwauk	49097	Barque.....	497	1864
Nautilus	.....	Schooner ...	61	1844
Nautilus	23147	Brig	176	1851
Nelly	.....	Schooner	33	1817
Nelson	.....	Schooner	22	1825
Nile	37770	Brigantine ...	119	1848
Nora Creneia	.....	Schooner	19	1835
Northern Light	41130	Brigantine ...	235	1856
Nymph	.....	Schooner	76	1818

Where built.	Registered Owner.	Port of Registry.
Tatamagouche	D. Tead	Halifax.
Cape Breton	C. Cooper.....	Halifax.
River John	C. McLennan, et al	Pictou.
Argyle	M. Cronan, et al	Halifax.
Maitland	D. Freeze, et al.....	Windsor.
P. E. Island.....	H. Bates	Halifax.
Petit.	Jacob Sanford	Halifax.
Cornwallis	R. McLearn.....	Halifax.
New Harbor	W. Pryor.....	Halifax.
Cape George	Isaac Willet	Halifax.
Cornwallis	J. Sanford, et al..... .	Halifax.

O.

Vessel's Name.	Official Number.	Rig.	Tons.	When built.
Ocean Bride	37786	Schooner	75	1855
Ocean Bride	37573	Schooner	21	1855
Ocean Pearl	46030	Brigantine	140	1862
Ocean Star	50766	Brigantine	236	1864
Olive		Schooner	38	1831
Olive Branch		Schooner	40	1832
Olive Branch		Schooner	39	1816
Olive Matilda	37657	Schooner	98	1859
Olivia Pride	36289	Schooner	35	1860
Only Son		Schooner	21	1826
Only Son		Schooner	21	1826
Only Son		Schooner	67	1829
Only Son		Schooner	17	1847
Only Son	35707	Schooner	46	1849
Onward	37970	Barque	377	1855
Orient		Schooner	78	1828
Oriental		Schooner	94	1852
Oriental	37331	Schooner	90	1857
Oriole (Steamer)	42379	Herm'phrodite	218	1852
Orion	50761	Brigantine	172	1864
Orion	37516	Schooner	86	1858
Orris	37304	Schooner	103	1856

Where built.	Registered Owner.	Port of Registry.
Strait of Canso ...	Lonergan & Moody	Yarmouth.
LaHave	A. Myers	Halifax.
Parrsborough.....	G. Wilcox, et al.....	Windsor.
Richmond	J. D. Cummins	Halifax.
Granville	W. Mageny	Halifax.
Bay of Islands ...	B. Bears, et al	Halifax.
Granville	J. Mason, et al...	Halifax.
Parrsborough.....	P. Randell, et al	Parrsborough.
Country Harbor ..	Ira Pride	Halifax.
Lunenburg.....	G. Herman, et al....	Halifax.
Lunenburg..... .	P. Herrmann, Junr., et al.....	Halifax.
Annapolis.....	H. Rutherford.....	Halifax.
Beaver Harbor ...	M. A. Tidmarsh, et al.....	Halifax.
Mahone Bay	J. Hawes	Halifax.
Yarmouth..... .	J. K. Ryerson, et al.....	Yarmouth.
New Brunswick ..	P. Barker	Windsor.
Pugwash	A. N. Stevens	Pictou.
Digby.....	T. A. Gavaza, et al	Pictou.
Mystic, U. S	J. M. Trayer	Halifax.
Ship Harbor	John Bell, et al	Halifax.
Liverpool..... .	E. McLeod	Liverpool.
Granville	S. Grosscup, et al	Digby.

Vessel's Name.	Official Number.	Rig.	Tons.	When built.
Otter	53559	Barque	327	1865
Our Maggie	46475	Schooner	99	1864

Where built.	Registered Owner.	Port of Registry.
Burnt Coat	S. J. Barss, et al	Halifax.
Mahone Bay	T. Crowell	Lunenburg.

P.

Vessel's Name.	Official Number.	Rig.	Tons.	When built.
Patridge	.....	Schooner	33	1818
Pavillion	52060	Brigantine ...	119	1865
Pearl	37224	Brigantine ...	102	1855
Peeler	.....	Schooner	20	1833
Peggy	.....	Schooner	41	1813
Petrel	38449	Brigantine ...	142	1850
Pheasant	46651	Schooner	72	1860
Phœbe	.....	Schooner .. .	53	1827
Phœnix	.....	Schooner	13	1845
Phœnix	42071	Schooner	42	1860
Pictou Packet	37737	Schooner	59	1850
Pilgrim	34977	Schooner	40	1848
Pilgrim	.....	Schooner	41	1825
Pioneer	36106	Schooner	12	1857
Placid	36233	Schooner	23	1859
Planet	35687	Schooner	36	1848
Pleiades	46095	Brigantine ...	109	1863
Ploughboy	.....	Schooner	39	1823
Ploughboy	.....	Schooner	9	1830
Pollie Jones	42097	Brigantine ...	147	1863
Port of Spain	.....	Schooner	69	1840
President	38121	Schooner	85	1860

Where built.	Registered Owner.	Port of Registry.
Cape Breton	S. Condill	Halifax.
Newport	G. B. Fish, et al	Windsor.
Granville	L. Ogilvie, et al	Digby.
Digby	I. Lary, et al	Digby.
Lunenburg	J. Melvin	Halifax.
Tatamagouche	A. Campbell, et al	Pictou.
	B. Short	Digby.
Parrsborough	Thos. Simons	Halifax.
Cape Breton	A. McLellan	Parrsborough.
Wilmot	R. McKenzie, et al	Digby.
Petite Riviere	P. Marmaud	Halifax.
Cornwallis	D. Coffill	Windsor.
Digby	G. Lawrence, et al	Halifax.
St. Peters	R. G. Morrison	Halifax.
Chester	J. McCuish	Halifax.
Port Medway	F. W. Foster	Halifax.
Shelburne	S. Muir, et al	Shelburne.
Parrsborough	D. Steadman	Halifax.
Yarmouth	S. Foot	Halifax.
Little River	M. Crocker, et al	Digby.
Ragged Islands	J. Heffernan	Liverpool.
Tusket Wedge	A. Stoneman, et al	Yarmouth.

Vessel's Name.	Official Number.	Rig.	Tons.	When built.
President	36097	Brigantine	105	1857
Prima Donna		Barque	319	1854
Primrose		Schooner	13	1819
Primrose		Schooner	17	1827
Primrose	34724	Schooner	81	1854
Princess Dagmar	37064	Brigantine	127	1863
Princess Louisa	35676	Schooner	43	1851
Prince Alfred	36345	Brigantine	138	1861
Prospect		Schooner	22	1832
Prosperity		Schooner	18	1825
Prosperity		Schooner	20	1819
Prowess		Schooner	49	1827
Pursuit		Schooner	72	1852

Where built.	Registered Owner.	Port of Registry.
St. Mary's	G. Hewett, et al.....	Halifax.
New Glasgow	D. McDonald	Pictou.
Newport.....	C. Cook, Senr	Halifax.
Spry Harbor	J. E. Fairbanks, et al	Halifax.
Tangier	S. Mayer, et al.....	Halifax.
Strait of Canso ...	B. Wier, et al	Guysborough.
LaHave	J. Romkey, et al	Halifax.
Londonderry	B. Higgins, et al	Halifax.
Yarmouth	E. B. Marshall, et al	Halifax.
St. Mary's	F. Dauphiney	Halifax.
Newport...	C. Cook, Junr	Halifax.
Clements	T. W. DeWolf, et al	Halifax.
St. Mary's River..	J. Nickerson, et al	Halifax.

Q.

Vessel's Name.	Official Number.	Rig.	Tons.	When built.
Quango	38617	Brig	199	1860
Queen Charlotte		Schooner	82	1818
Quickstep	35993	Schooner	47	1856

Where built.	Registered Owner.	Port of Registry.
North Bar	T. D. Archbold	Sydney, C. B.
Argyle	A. Nickerson, et al	Halifax.
St. Mary's	J. B. Oxley	Halifax.

R.

Vessel's Name.	Official Number.	Rig.	Tons.	When built.
Rachel		Schooner	67	1834
Rachel A. Elizabeth		Schooner	46	1851
Rainbow		Schooner	19	1831
Rambler	37314	Schooner	23	1846
Ray	48120	Schooner	27	1863
Reaper	38431	Brigantine	155	1862
Rebecca		Schooner	12	1836
Reform		Brigantine	92	1832
Reform		Schooner	30	1853
Reindeer	36440	Brigantine	161	1859
Reindeer	42349	Schooner	72	1847
Reindeer	37126	Schooner	33	1856
Reindeer	35777	Brig	130	1854
Reliance		Schooner	29	1830
Relief	42112	Brig	234	1860
Relief		Schooner	39	1821
Rescue	38012	Brigantine	239	1856
Resolution		Schooner	14	1822
Restless	41803	Brigantine	220	1858
Retrieve		Schooner	49	1831
Return	37868	Schooner	53	1845
Return	37869	Schooner	75	1846

Where built.	Registered Owner.	Port of Registry.
Parrsborough	D. Loomer	Halifax.
Quaco, N. B	D. Smith, et al	Windsor.
LaHave	John Countava	Halifax.
Ragged Islands	C. Hackett	Liverpool.
LaHave	James Bell	Halifax.
Arichat	F. Marmaud, et al	Arichat.
Merigomish	John Dann	Halifax.
Clare	C. Jones	Halifax.
United States	W. B. Hamilton	Halifax.
Shelburne	J. Snow, et al	Shelburne.
Five Islands	J. Good	Parrsborough.
St. Martin's	J. Rice, et al	Digby.
LaHave	W. B. Hamilton	Halifax.
Country Harbor	T. Bell	Halifax.
Burnt Coat	N. Mosher, Junr., et al	Windsor.
Digby	J. Norris, et al	Halifax.
Yarmouth	B. Rodgers	Yarmouth.
Cape Negro	W. Nickerson	Halifax.
Granville	C. Wilson, et al	Annapolis.
Merigomish	J. Purvis	Halifax.
Granville	W. H. Church	Windsor.
Cornwallis	A. Eagles, et al	Windsor.

Vessel's Name.	Official Number.	Rig.	Tons.	When built.
Revenge	.....	Schooner ...	33	1830
Revival	.....	Barque.....	452	1853
R. G. Noble	36041	Schooner	16	1856
Rifle	39014	Schooner	40	1832
Ripple	48132	Schooner . .	77	1864
Rising Dawn	38264	Barque.....	516	1863
Rising Sun	34815	Schooner ...	15	1836
Rival	.....	Schooner .. .	51	1825
Robert Leonard	3245	Barque.....	487	1855
Robert Simons	38275	Barque.....	617	1863
Robin	38434	Schooner	67	1841
Robin	.....	Schooner	15	1836
Rob Roy	49463	Brig	193	1865
Robust	.....	Schooner	42	1807
Robust	.....	Schooner	29	1835
Rodman Pratt	49018	Brig	261	1865
Romp	38971	Schooner	90	1855
Rosalie	.....	Schooner	14	1824
Rosanna	37588	Schooner	29	1855
Rose	.....	Schooner	80	1833
Roselie	42211	Brigantine ...	166	1861
Rover	.....	Schooner	60	1818
Rover	.....	Schooner	13	1825
Rover	37798	Schooner	74	1856

Where built.	Registered Owner.	Port of Registry.
Douglas	S. Soley	Halifax.
Tatamagouche	J. Miller, et al	Pictou.
Strait of Canso	F. Selff	Halifax.
Lunenburg	H. Balcam	Halifax.
Isaac's Harbor	B. Wier, et al	Halifax.
Pleasant Cove	W. Robertson, et al	Yarmouth.
Barrington	S. Snow, et al	Halifax.
Port Medway	J. Clint, et al	Halifax.
Yarmouth	A. Goudry, et al	Yarmouth.
Plymouth	W. H. Moody, et al	Yarmouth.
Salisbury, U. S	Simon Boudroit	Arichat.
Indian Harbor	S. Fraser, et al	Halifax.
Wallace	J. S. Foshner	Pugwash.
Lunenburg	J. Power, et al	Halifax.
Porter's Lake	W. Davison	Halifax.
Five Island's	J. H. Pratt, et al	Parrsborough.
Bedeque	B. W. Salter, et al	Halifax.
Clare	C. Hemeon, et al	Halifax.
Lunenburg	F. Mosher	Lunenburg.
Wallace	L. Stephens	Halifax.
Port Medway	E. Cohoon, et al	Liverpool, N. S.
Quaco, N. B	S. Jacks	Windsor.
Cornwallis	N. Bennett	Halifax.
Walton	J. O'Bryan, et al	Halifax.

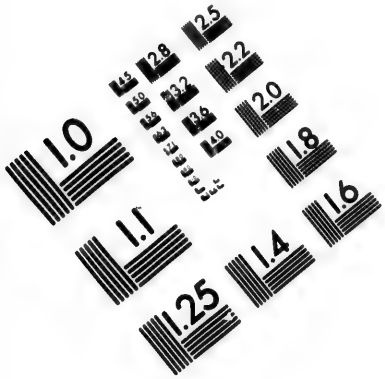

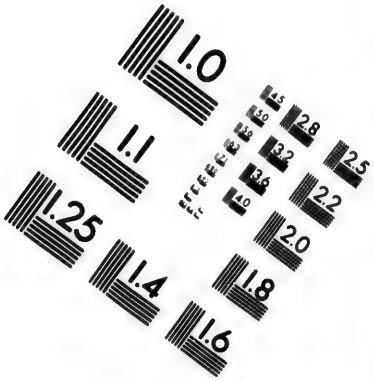

IMAGE EVALUATION
TEST TARGET (MT-3)

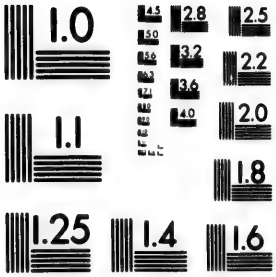

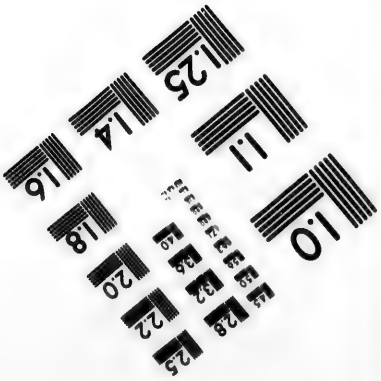

2.8
2.5
2.2
2.0
1.0

Vessel's Name.	Official Number.	Rig.	Tons.	When built.
Royal Oak	.....	Schooner	39	1822
Royal Standard	48045	Brigantine ...	107	1864

Where built.	Registered Owner.	Port of Registry.
Yarmouth	A. Landers.....	Halifax.
Clements	A. W. Corbitt	Annapolis.

S.

Vessel's Name.	Official Number.	Rig.	Tons.	When built.
Saint Lawrence	35836	Schooner	54	1839
Saint Peter	42310	Schooner	108	1862
Saladin	36614	Schooner	123	1860
Sally		Schooner	12	1818
Sally		Schooner	34	1823
Sally		Schooner	18	1834
Sally and Nancy		Schooner	41	1830
Salome	35967	Schooner	23	1849
S. B. Johnston	38099	Brigantine	104	1859
Samuel G. Troop	42296	Brigantine	210	1861
Sandwich	35733	Schooner	31	1845
Sans Pareil		Schooner	28	1823
Sarah		Schooner	56	1845
Sarah		Schooner	33	1828
Sarah		Schooner	40	1828
Sarah		Schooner	80	1835
Sarah Ann		Schooner	48	1832
Sarah Ann		Schooner	33	1828
Sarah Botsford		Barque	297	1849
Sarah Elizabeth		Schooner	30	1847
Sarah Elizabeth		Schooner	30	1847
Sarah Jane		Schooner	34	1829

Where built.	Registered Owner.	Port of Registry.
Cape Breton	B. Wier, et al	Halifax.
Strait of Canso ...	J. Hyland.....	Halifax.
Cornwallis	R. Burgess	Windsor.
Petpiswick	Thos. Murphy	Halifax.
Lunenburg.....	J. Payne	Halifax.
LaHave	M. Shingle, et al	Halifax.
Douglass	A. McUsham	Halifax.
Wood Harbor	D. Smith, et al...	Halifax.
Clementsport	S. Killam.	Halifax.
Londonderry	G. McLellan, et al.....	Halifax.
Mahone Bay	W. B. Cobb....	Halifax.
Indian Harbor....	J. F. Muncy	Halifax.
Granville	C. Pickle, et al..	Digby.
Pictou	W. Mortimer	Halifax.
Yarmouth	E. Ellis	Halifax.
Ragged Islands ...	S. Locke.....	Halifax.
New Brunswick ..	S. Lake, et al.....	Windsor.
Lunenburg.....	M. Lonas, et al	Halifax.
Sackville	G. McKenzie.....	Pictou.
Strait of Canso ...	W. O. Heffernan	Guysborough.
Gut of Canso	A. McGuire, et al	Halifax.
Guysborough.....	G. Bears, Senr., et al...	Halifax.

Vessel's Name.	Official Number.	Rig.	Tons.	When built.
Sarah M. Newhall	42004	Brigantine	133	1858
Scott		Brigantine	126	1836
S. C. Tupper	51775	Brigantine	245	1865
Seabird	37617	Schooner	22	1857
Seaflower		Schooner	13	1825
Serene	34853	Schooner	14	1850
Shannon	35932	Schooner	23	1851
Shelburne		Schooner	56	1824
Shooting Star	37510	Schooner	61	1854
Silver Star	49479	Schooner	149	1864
S. J. Anderson	48072	Brig	312	1863
Sir John Moore	46910	Schooner	59	1865
Sophia		Schooner	19	1838
Sophia		Schooner	27	1816
Sophia		Schooner	46	1810
Sophia		Schooner	40	1817
Sophia Catherine		Schooner	34	1843
Sophia Catherine		Schooner	34	1843
Spartan	36025	Brig	213	1856
Spec	41901	Schooner	36	1852
Speedwell		Schooner	48	1803
Speedwell		Schooner	34	1834
Speedwell		Schooner	38	1814
Saint Anne	41979	Schooner	104	1859

Where built.	Registered Owner.	Port of Registry.
St. Mary's	E. Payson, et al	Digby.
Yarmouth	E. Scott, et al	Halifax.
Liverpool	S. C. Tupper	Liverpool.
LaHave	G. Conrod	Lunenburg.
Yarmouth	P. Sinat, et al	Halifax.
Parrsborough	D. Willager	Parrsborough.
Bedford Basin	John Esson	Halifax.
Green Harbor	C. Campbell	Halifax.
Port Medway	J. Peters, et al	Lunenburg.
Digby	Churchill & Taylor, et al	Digby.
Clements	G. Sanderson	Yarmouth.
Harbor au Bouche	John Moore	Port Hawkesbury.
Granville	John Givan	Windsor.
River Bourgeois	Jos. Bissett	Halifax.
LaHave	M. Pentz	Halifax.
LaHave	John Gruser	Halifax.
Lunenburg	D. Day, et al	Liverpool.
Lunenburg	D. Vogler, et al	Halifax.
Truro	M. Gleeson	Halifax.
P. E. Island	W. Murray, et al	Port Hawkesbury.
Argyle	J. Snow, et al	Halifax.
LaHave	W. Sorkum	Halifax.
Petite Riviere	W. McDaniel	Halifax.
Canada East	W. Hutchin, et al	Arichat.

Vessel's Name.	Official Number.	Rig.	Tons.	When built.
Standard	37859	Brigantine	112	1855
Stanley	36105	Brigantine	132	1837
Star	41416	Brigantine	150	1857
Star	41808	Schooner	23	1860
Star	.....	Schooner	20	1818
Star	.....	Schooner	56	1821
Star Castle	42317	Brigantine	113	1862
Starlight	42103	Brigantine	151	1860
Statira	42386	Barque	327	1854
Storm Cloud	36509	Schooner	43	1860
Storm Nymph	41920	Brigantine	169	1858
Stranger	.....	Schooner	20	1829
Stranger	48269	Brigantine	249	1864
Superb	.....	Schooner	22	1829
Superior	.....	Schooner	15	1841
Superior	36003	Schooner	44	1852
Susan	39887	Brigantine	102	1844
Susan	.....	Schooner	43	1832
Susan	49103	Brigantine	134	1864
Susannah	.....	Schooner	68	1852
Susannah	.....	Schooner	25	1821
Susannah	.....	Schooner	35	1820
Susannah	.....	Brigantine	102	1836
Susannah Marie	.....	Schooner	37	1831

Where built.	Registered Owner.	Port of Registry.
Cornwallis	D. Huntley	Windsor.
Shelburne	T. C. Kinnear, et al	Halifax.
Merigomish	D. LeBlanc, et al.....	Arichat.
Clements	C. Purdy, et al..	Annapolis.
St. John, N. B....	N. Merritt, et al.....	Halifax.
New Brunswick ..	W. Pearsons	Halifax.
Five Islands.....	A. Thomson.....	Halifax.
Newport.....	N. Mosher, Junr., et al	Windsor.
United States.....	C. Hall.....	Halifax.
Port Medway	S. Foster & Sons	Liverpool.
Liverpool	S. Freeman & Sons.....	Liverpool.
Shelburne	P. Spearwater, et al.....	Halifax.
Shelburne	H. E. Vaun, et al	Shelburne.
Clare	C. E. Ratchford.....	Halifax.
Sable River.....	James Palmer	Halifax.
LaHave	T. Smith, et al.....	Halifax.
Shelburne	W. Full	Halifax.
Cornwallis	S. Cox, et al	Halifax.
Tatamagouche .	C. Reilly	Pictou.
Big Bras d'Or	M. Burke..... .	Sydney, C. B.
Chedabucto Bay ..	F. Cook	Halifax.
Granville	C. Petit	Halifax.
Londonderry	T. Corbett, et al.....	Halifax.
Spring Harbor....	G. Glawson, et al	Halifax.

Vessel's Name.	Official Number.	Rig.	Tons.	When built.
Sutcliffe	.....	Brig	206	1850
Swift	.....	Schooner	29	1794
Swift	.....	Schooner	19	1828
Swift Sure	.....	Schooner	37	1817
Sylvia	37581	Schooner	52	1855

When built.	Where built.	Registered Owner.	Port of Registry.
1850	New Brunswick ..	T. Coffin, Junr., et al.....	Halifax.
1794	Lunenburg.....	J. Godkin.....	Halifax.
1828	LaHave	P. Fraser....	Halifax.
1817	Lunenburg.....	M. Salsman, et al	Halifax.
1855	Lunenburg.....	B. Wier	Lunenburg.

T.

Vessel's Name.	Official Number.	Rig.	Tons.	When built.
Teaser	34992	Schooner	14	1851
Temperance	.....	Schooner	48	1831
Temperance Banner	37863	Schooner	42	1853
Thebes	.....	Schooner	49	1843
Thistle	.....	Schooner	40	1828
Thomas	.....	Schooner	32	1819
Thomas Albert	42794	Brigantine	112	1862
Thomas Bagley	37502	Schooner	60	1857
Thomas Killam	34787	Barque	569	1855
Three Brothers	37650	Schooner	52	1858
Three Brothers	.....	Schooner	12	1846
Three Brothers	.....	Schooner	18	1814
Three Brothers	.....	Schooner	28	1827
Three Brothers	.....	Schooner	44	1831
Three Brothers	38567	Schooner	55	1856
Three Sisters	.....	Schooner	39	1820
Three Sisters	.....	Schooner	61	1831
Three Sisters	.....	Schooner	32	1815
Three Sisters	.....	Schooner	30	1827
Tickler	38576	Schooner	54	1856
Tiger	36132	Schooner	17	1848
Torrid Zone	52009	Brigantine	172	1865

Where built.	Registered Owner.	Port of Registry.
Newport	S. D. Card	Windsor.
Sheet Harbor	J. McPhee, et al	Halifax.
Cornwallis	G. Kirkpatrick	Windsor.
Granville	E. Letteney, et al	Halifax.
Port Medway	W. Foster, et al	Halifax.
Port Medway	J. McDonald, et al	Halifax.
Barrington	T. W. Wilson, et al	Shelburne.
Port Medway	B. & D. McConnell	Liverpool, N. S.
Yarmouth	J. K. Ryerson, et al	Yarmouth.
Parrsborough	D. Willagher	Shelburne.
LaHave	L. Sawhard	Halifax.
Cape Breton	E. Pride	Halifax.
Lunenburg	J. Baker, et al	Halifax.
P. E. Island	G. McAndrew	Halifax.
Fouchette	Isaac Hurst	Halifax.
Tusket River	D. Dill	Halifax.
St. Mary's	T. Byrons	Halifax.
Jeddore	J. Baker, et al	Halifax.
Beaver Harbor	J. Whitman, et al	Halifax.
North Sydney	T. D. Archibald	Sydney.
Barrington	J. M. Sholes, et al	Halifax.
Shelburne	S. Muir, et al	Shelburne.

Vessel's Name.	Official Number.	Rig.	Tons.	When built.
Trackless	46087	Brigantine	126	1862
Transit	36443	Schooner	60	1859
Traveller	.....	Schooner	28	1822
Traveller	50769	Schooner	106	1864
Traveller	.....	Schooner	108	1822
Trial	.....	Schooner	29	1824
Trial	.....	Schooner	28	1853
Trial	.....	Schooner	27	1816
Trial	.....	Schooner	40	1818
Trial	.....	Schooner	44	1821
Trial	.....	Schooner	18	1829
Trial	.....	Schooner	41	1836
Trial	.....	Schooner	47	1836
Triumph	.....	Schooner	26	1822
Triumph	36307	Brigantine	125	1850
Tropic Bird	48268	Schooner	201	1864
Trusty	35858	Schooner	53	1846
Turk	.....	Schooner	17	1817
Twins	.....	Schooner	39	1816
Twin Sons	38456	Schooner	97	1863
Two Brothers	.....	Schooner	29	1821
Two Brothers	.....	Schooner	49	1825
Two Brothers	.....	Schooner	15	1820
Two Jews	.....	Schooner	20	1818

Where built.	Registered Owner.	Port of Registry.
Shelburne	H. S. Henry	Shelburne.
Sable River	J. Locke, et al	Shelburne.
LaHave	J. Henritsy, Junr.....	Halifax.
Moser River	Jas. A. Moren	Halifax.
New Brunswick...	J. Burgess, et al	Halifax.
Seal Island.....	J. Starr, et al	Halifax.
Tatamagouche	G. Millard	Pictou.
Argyle	H. Roberts, et al	Halifax.
Canso	M. Webb	Halifax.
Oak Bay	W. H. Roach	Halifax.
Yarmouth	J. Bullerwell, et al...	Halifax.
St. Mary's	J. McDaniel, et al	Halifax.
P. E. Island.....	Ann Cleaveland.....	Halifax.
New Brunswick...	A. Seaman, Junr	Halifax.
New Brunswick...	J. Whitman	Halifax.
Jordan River.....	S. Locke, Junr., et al.....	Shelburne.
Sheet Harbor	C. Presscott, et al	Halifax.
Grand Passage ...	C. Innes	Halifax.
Barrington	W. Whiteman, et al.....	Halifax.
Ship Harbor	F. Forest	Arichat.
Chester	J. Gasper, et al	Halifax.
New Brunswick...	J. Duncan, et al.....	Halifax.
Yarmouth	B. Bingay, et al.....	Halifax.
LaHave	A. Allen.	Halifax.

Vessel's Name.	Official Number.	Rig.	Tons.	When built.
Tyro	.....	Schooner	10	1849

Where built.	Registered Owner.	Port of Registry.
Douglass	C. Taylor..	Windsor.

U.

Vessel's Name.	Official Number.	Rig.	Tons.	When built.
Undaunted	37271	Brigantine	156	1855
Undine	36013	Schooner	27	1856
Unicorn	34811	Schooner	22	1850
Union	37862	Brigantine	108	1855
Union	.....	Schooner	9	1832
Union	36186	Schooner	41	1833
Union	35753	Schooner	31	1845
Union	.....	Schooner	30	1847
Union	35898	Brigantine	101	1855
Union	37544	Schooner	59	1847

Where built.	Registered Owner.	Port of Registry.
Clare	A. F. Comeau, et al	Digby.
Newfoundland	H. Heckman	Halifax.
Londonderry	A. McLellan	Parrsborough.
Cornwallis	H. Porter, et al	Windsor.
Yarmouth	J. Raymond, et al.....	Halifax.
Lunenburg.....	J. Croucher	Halifax.
Lunenburg.....	J. Smith	Halifax.
Lunenburg.....	T. Munro.....	Halifax.
Londonderry	J. Cook, et al.....	Halifax.
Chester	B. Wier	Halifax.

V.

Vessel's Name.	Official Number.	Rig.	Tons.	When built.
Vesta	.....	Brigantine ...	133	1853
Victor	.....	Brig	121	1821
Victoria	34695	Schooner	34	1839
Victoria	.....	Schooner	14	1847
Victoria	46361	Brigantine ...	215	1863
Victoria	.....	Schooner	71	1832
Victorious	.....	Schooner	21	1824
Victory	.....	Schooner .. .	24	1828
Victory	.....	Schooner	22	1817
Victory	.....	Schooner	49	1833
Village Belle	42381	Brig	199	1863
Village Queen	42792	Schooner	45	Unk'n.
Virgin	35743	Schooner	41	1848

Where built.	Registered Owner.	Port of Registry.
Wallace	Amos Purdy	Pictou..
Granville	D. Daley	Halifax.
Grand Manan	A. Munro	Digby.
Rocky Bay	P. LeMarshall	Arichat.
Cornwallis	E. Churchill, et al	Windsor.
Lunenburg	J. Heckman	Halifax.
St. Mary's	W. Rude, et al	Halifax.
Louisburg	A. Thuler	Halifax.
LaHave	W. Connors, et al	Halifax.
Barrington	N. Crowell, et al	Halifax.
Sherbrooke	J. Cumminger, et al	Halifax.
United States	E. H. Nickerson, et al	Shelburne.
P. E. Island	D. Gromby	Arichat.

W.

Vessel's Name.	Official Number.	Rig.	Tons.	When built.
W. A. Henry	33400	Schooner	96	1854
Waity Johnston		Schooner	39	1826
Wallace		Brigantine	124	1853
Wanderer	35636	Schooner	54	Unk'n.
Wanderer	34782	Brigantine	128	1844
Wasp	34772	Schooner	39	1849
Weazel		Schooner	32	1819
Welcome		Schooner	12	1828
Wellington		Schooner	42	1829
West Wind	49008	Barque	287	1864
Weymouth		Schooner	22	1838
Whitehall	49022	Barque	422	1865
William		Schooner	19	1816
William		Schooner	30	1814
William		Schooner	39	1818
William		Schooner	36	1816
William		Schooner	35	1832
William		Schooner	95	1835
William Akins	36244	Brigantine	107	1859
William Henry	37260	Brigantine	68	1845
William Henry		Schooner	33	1830
William James		Schooner	49	1827

s.	When built.
6	1854
9	1826
4	1853
4	Unk'n.
8	1844
9	1849
2	1819
2	1828
2	1829
7	1864
2	1838
2	1865
9	1816
0	1814
9	1818
6	1816
5	1832
5	1835
7	1859
8	1845
3	1830
9	1827

Where built.	Registered Owner.	Port of Registry.
Antigonish	M. Boudrot, et al	Halifax.
Granville	J. Johnston, et al	Halifax.
Wallace	A. Scott, et al	Pictou.
Unknown	J. Harding, et al	Liverpool.
Cornwallis	E. Churchill, et al	Windsor.
Unknown	J. Curry	Windsor.
Lunenburg	J. Walsh, et al	Halifax.
Londonderry	D. Lowden, et al	Halifax.
New Edinburgh	T. Fanning	Halifax.
Minudie	A. McFarlane	Parrsborough.
Weymouth	E. Gates	Halifax.
Parrsborough	J. Merriam, et al	Parrsborough.
Digby	S. Rice	Halifax.
Digby	W. Mills	Halifax.
P. E. Island	W. Mortimer	Halifax.
Lunenburg	J. Bond	Halifax.
Brier Island	W. Potter	Halifax.
Beaver Harbor	B. DeWolf	Halifax.
Five Islands	Jos. Doyle, et al	Halifax.
Digby	C. Morehouse, et al	Digby.
New Brunswick	H. Locke	Halifax.
Sable River	R. Currie, et al	Halifax.

Vessel's Name.	Official Number.	Rig.	Tons.	When built.
William & Mary	38337	Schooner . ..	96	1856
Will o' the Wisp	37638	Schooner	110	1858
Wilmington	42108	Brigantine ...	227	1860
Windsor	34865	Schooner	108	1849
Wintaramorsh	..... .	Schooner	127	1852
Winter Bird	48254	Schooner	84	1864
Wonder	41759	Schooner	30	1858
W. Stairs	41921	Schooner	89	1859

Where built.	Registered Owner.	Port of Registry.
Strait of Canso ...	W. Philpot.....	Port Hawkesbury.
Lunenburg.....	J. Lithgow	Halifax.
Newport.....	N. Woolaver, et al.....	Windsor.
Advocate Harbor..	J. Alexander, et al.....	Windsor.
Cornwallis	C. W. Barteaux.....	Digby.
Shelburne	J. Snow, et al.....	Halifax.
P. E. Island.....	J. Garrett.....	Halifax.
Vogler's Cove ...	W. Pryor, et al	Halifax.

Z.

Vessel's Name.	Official Number.	Rig.	Tons.	When built.
Zambesi	38601	Brig	199	1858
Zebulum	36609	Brigantine	136	1860
Zeland	37262	Schooner	60	1849

When built.
1858
1860
1849

Where built.	Registered Owner.	Port of Registry.
North Sydney	T. D. Archibald.....	Sydney, C. B.
Windsor..	B. Sweet	Windsor.
Argyle	W. Maher, et al.....	Digby.

CORRECTIONS AND ALTERATIONS

TO FIRST EDITION.

CORRECTIONS AND ALTERATIONS.

Page.	Line.	As it is.	Should be.
115	22	V. Brinton	V. Boutin.
116	21	Agalia	Azalia.
117	21	John Detman, et al	John, Wm. & D. Dolman.
121	2	J. Dewis, et al	J. Dervis, et al.
120	13	Aleda	Alida.
120	15	41 Tons	46 Tons.
121	15	A. M. Whitman	A. N. Whitman.
121	21	H. Taylor, et al	H. Taylor.
123	17	W. F. Potter, et al	A. Hardwick, et al.
125	10	J. Denis, et al	J. Dervis, et al.
126	6	Amie Ada	Annie Ada.
128	19	Official Number	35375.
133	12	S. Renhard	S. Reechard.
137	6	A. B. Skinner, et al	A. B. Skinner.
138	3	Austos	Aristos.
138	8	A. V. Major	A. C. Major.
144	3	Banshee	Banshee (steamer.)
144	11	Bassalieu	Baccalieu.
149	12	Barrington	Arichat.
149	12	Yarmouth	Arichat.
149	18	A. W. Corbell	Brian O'Baine.
151	3	S. Jenkrose	S. Jackson.
151	11	D. Gramby	D. Grouchy.
152	8	Bravo	Lost.
170	23	Tons	325 Tons.
172	8	11816	41816.
179	16	Henry Taylor, et al	Henry Taylor.
180	11	Coralla	Corolla.
181	20	Angus Grant, et al	Angus Grant.
182	3	Cotnain	Cotnam.
204	18	Elro	Ebro.
211	22	C. Delory, et al	C. Delory.
213	7	Guysborough	Sydney.
215	4	John Givinor, et al	J. Gerroir.
215	4	Tracadie, C. B	Tracadie.
218	24	Emma Jars	Emma Ives.
222	8	Pompquet, C. B	Pomquet.
222	11	Eugede	Eugede (lost.)
223	2	Peter Chatham, et al	P. Chasson, et al.
240	9	Fousine	Forisine.
241	16	J. Robinson, et al	R. J. Spurr, et al.
248	13	George Spicer	George Spurs.
248	22	G. I. L	G. I. Z.

Page.	Line.	As it is.	Should be.
250	2	480 Tons	486 Tons.
252	4	Gondolien, 49013	Gondolier, 49036.
252	15	Lost.	
253	7	J. Reives, et al	J. Reeves.
254	4	Guinea	Guiona.
260	13	1860	1861.
267	5	J. S. Catteny	J. S. Slattery.
266	12	Hirandale	Hirondella.
276	4	Schooner	Brigantine.
277	15	W. Forrestall, et al	B. DeLorey, et al.
279	12	A. Hatfield, et al	R. B. Boggs.
284	1	No. 37649, built 1858	No. 37647, built 1854.
286	7	Jane Grousby	Jane Crouchy.
287	8	A. McDonald, et al	A. McDonald.
286	21	Lost.	
290	13	Lost.	
291	7	C. W. Barnstead, et al	C. W. Bertraux, et al.
293	6	James Willager	Patrick Blake.
293	10	D. H. Fultz, et al	D. H. Tutty, et al.
297	2	B. W. Franty	B. N. Pentz.
298	5	231 Tons	237.
299	15	E. Kennedy, et al	E. Kennedy.
302	17	Kennett	Kenneth.
303	6	H. Taylor, et al	H. Taylor.
309	13	E. W. Kindle	E. W. Randall.
313	16	Averport	Arichat.
316	15	Lost.	
317	3	I. W. Graham	David Graham, et al.
319	6	Thomas Coughlin	Joseph McArthur.
320	22	Lost.	
321	16	Wallace	River John.
321	16	John O'Brien, et al	A. McFarlane.
322	8	Lost.	
322	18	Lost.	
342	21	Lost.	
346	10	No. 38420	38421.
347	3	C. O. Druim	C. O. Quin.
347	10	V. Bunkin, et al	V. Boutin, et al.
347	16	Sydney	Homket.
347	17	Strait of Canso	Arichat.
347	17	Arichat	Port Hawkesbury.
356	22	No. 38049	38649.
362	12	Lost.	
362	13	Lost.	
363	5	T. D. Archbold	T. D. Archibald.
374	5	No. 37831	37813.
385	19	James Y. Allen	James G. Allen.

Page.	Line.	As it is.	Should be.
392	10	Lost.	
392	11	No. 37909	48470.
400	13	Lost.	
412	1	No.	38598.
418	14	Robert Scot	Robert Scott.
435	14	D. Doucett	D. Doucett, et al.
447	5	Donald McGregor	Isidore Martel.
448	24	1343	1843.
449	24	Solomon Tully, et al	Solomon Tutty.
460	23	Lost.	
461	1	Halifax	Windsor.
466	8	No.	48036.
484	10	48631	48031.
484	21	36752	36572.
487	18	G. Munroe, et al	G. Mounce, et al.
489	12	Thomas LeKain	Thomas LeNoir.
489	24	Gilbert H. Troop	Ross & Fanning.
490	14	Virginia	Virginie.
492	2	Vixon	Vixen.
493	4	Edward Ganrine	Edward Ganion.

be.

al.

al.
ir.
ng.

on.